BREVARDIER

Brevard Senior High
School Library

Brevard High School Library

THE BREVARDIER

Brevard Senior High
School Library

BREVARD SENIOR HIGH SCHOOL
Brevard, North Carolina
Nineteen Hundred and Sixty Two

In Deepest Appreciation We Dedicate . . .

Behind the scenes of the smooth-running efficiency of Brevard Senior High School is the remarkable strategist known to students and faculty as MRS. CUDD. Whether it be the complicated task of giving each senior his long-awaited class ring or managing the business affairs of the school, MRS. CUDD is always at hand. No matter how difficult the task, she always has a pleasant word for everyone, be it student or teacher. No matter how busy, she can always stop to listen to anyone's problem. Her courtesy and deep devotion to the school is recognized and appreciated by all.

It is in sincere appreciation and deep affection that we dedicate the 1962 BREVARDIER to you, MRS. FOREST B. CUDD.

Brevard Senior High
School Library

MRS. CUDD, as seen by students, is often found here at her desk. But she is alsa seen throughaut the schoal, distributing the teachers' pay checks, at the intercom making annauncements, or in MR. KIMZEY'S office taking dictatian. Her life is the full, busy one af a competent secretary.

We The Students View. . . .

How do you, as a student, visualize your school? Each of us views our school differently. Each of us weighs its merits in an individual fashion and strives to do his work in such a way as to be a credit to his alma mater.

It has been the goal of the annual staff this year to present a typical impression of our school as each student views it. A high school plays a major role in the lives of its young people, and yet, it is the Student's Eye View of the school that makes the school what it is.

Brevard Senior High
School Library

TRANSYLVANIA COUNTY LIBRARY
BREVARD, N.C.

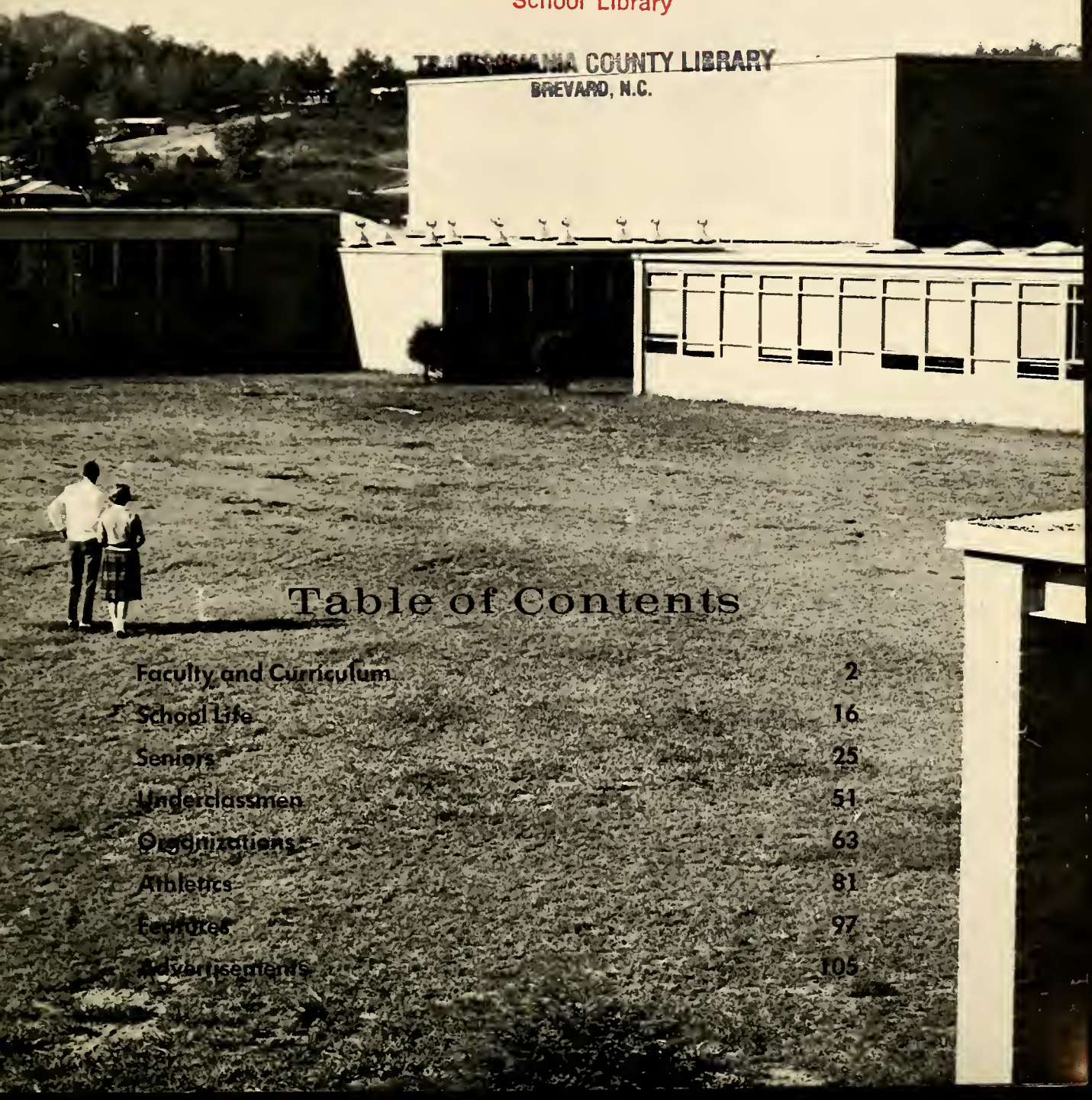

Table of Contents

Faculty and Curriculum 2
School Life 16
Seniors 25
Underclassmen 51
Organizations 63
Athletics 81
Features 97
Advertisements 105

BREVARD SENIOR HIGH SCHOOL

Principal R. T. KIMZEY spends long hours seeing that BSHS is coordinated in such a way that teachers and pupils work together in a friendly, informal atmosphere.

Brevard Senior High School Library

Administration

Keeping the school system within its approved budget, finding an interesting manner in which to present required curriculum to its students, and seeing that the school is operated smoothly and efficiently—these are just a few of the many complicated and time consuming problems that face the administration of Brevard Senior High School. Few people realize the skill and patience necessary to promote a feeling of good will and understanding between parents, teachers, and students. Transylvania County citizens should consider themselves extremely fortunate to possess such well-qualified officials in the field of school administration.

With the assistance of her capable and charming secretary MRS. WOLFGANG SELLE, MRS. DEWEY LAVENDER, guidance counselor at BSHS, seeks to help all students with any problems concerning their school or personal life.

The progress and well-being of the county's schools rests upon the shoulders of MR. C. W. BRADBURN, County Superintendent, and MR. N. A. MILLER, County Supervisor.

Explaining the mysteries of olgebra, solid geometry, and trigonometry ta BSHS students is the chosen coreer of MRS. E.F. TILSON. Not anly does she provide a varied lessan plan every day, but she alsa arranges eoch student's schedule and prepares students far their lang-awaited graduotion.

Cambining gaad teaching methods and o persanal interest in the students, MRS. GEORGE ABERCROMBIE teaches mathematics with enthusiosm and sincerity.

Eoch year many students are initiated inta the camplexities af plane geametry by our competent instructar, MRS ROBERT F. ANDREWS. She is alsa faculty advisar far the Baaster Club and the girl's basketball team and is respansible each year far spansoring our beautiful Sweetheart Ball.

Brevard Senior High
School Library

Mathematics

MR. ROBERT DANIELS, a lacol architect, finds time to instruct BSHS students in the art af mechanical drawing, in spite af his busy schedule.

An employee of Olin Motheson is the new ond greotly respected Advonced Chemistry teacher ot BSHS, MR. GLENN BARTLE. His is o difficult task, for he must offer scientific-minded students o preview of college work in this exciting field of study ond reseorch.

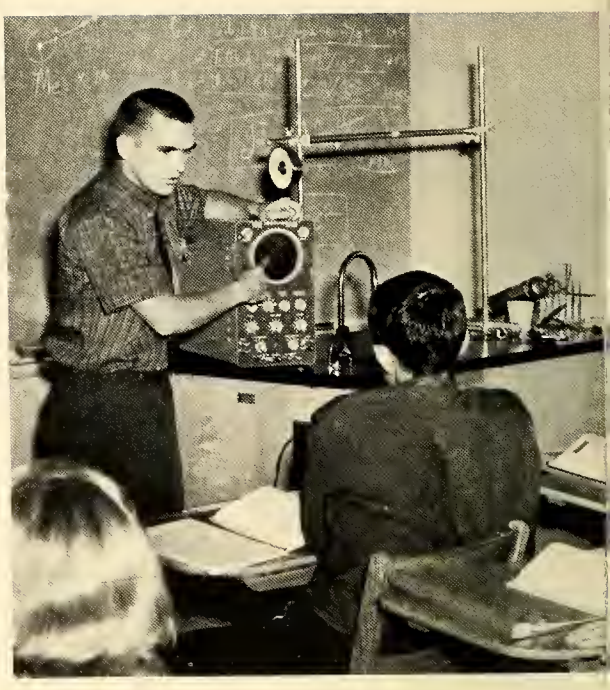

Positive proof thot good things come in small pockoges, MR. LANDON DEAL copobly combines two very difficult ossignments—those of cooching three sports ond teoching generol chemistry ond physics.

Science

Brevard Senior High
School Library

A fovorite of BSHS students, MRS. FULTON HOLLIDAY instructs sophomores in the fundomentols of generol biology, ond still finds time to odvise the octive Student Council.

One of the most dedicoted teochers in Brevord Senior High Schoo is MR. DONALD E. McLEOD. In his generol ond Advanced Biology classes, students are initioted into the "lecture sessions" ond his interest in nature ond life itself ore conveyed to eoch individual, moking his one of the most populor, yet difficult, courses ot BSHS.

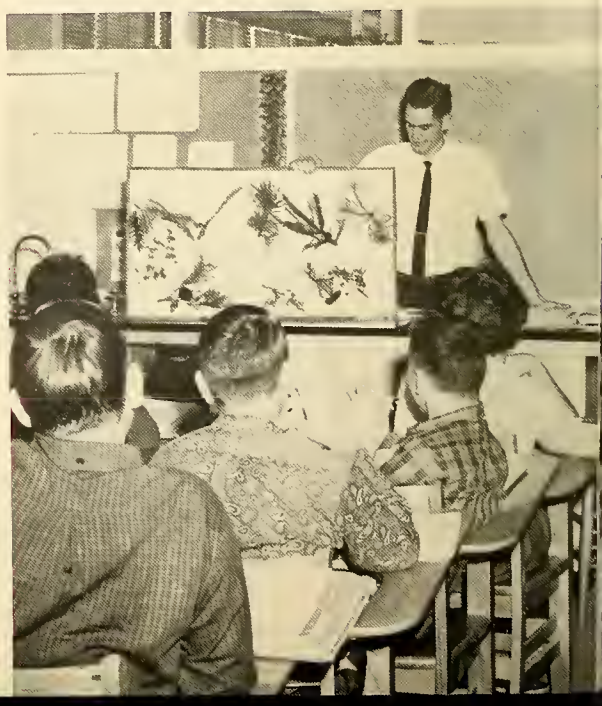

Vivid imagination and a rollicking sense of humor make MR. THOMAS WATSON'S classes in social studies interesting and informative.

Combining a heavy coaching schedule and the teaching of four history classes is not an easy job, but MR. PAUL MAULTSBY seems to take it all in his stride. Interesting lesson plans and coaching techniques find the student body in agreement—"Coach" is the "coolest"!

The "Best in the West" among football coaches and teachers is our own MR. CLIFFORD BROOKSHIRE, an outstanding asset to BSHS. His pleasing personality and coaching ability have made him a favorite with students and football players alike.

Social Studies

Brevard Senior High
School Library

An interesting and challenging subject at BSHS is the study of social sciences. Here students are broadening their horizons by gaining better knowledge of the world in which we live.

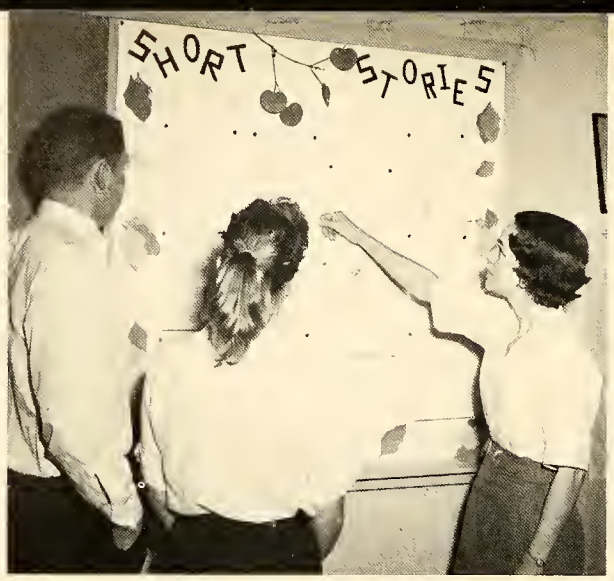

A new teacher who has taken her place in our school naturally and efficiently is MRS. ROBERT R. SIMPSON. Her delightful sense of humor and pleasing personality make her classes interesting, and her dramatic ability has stimulated the play cast to make the Junior Play one of the best presented here at BSHS.

Senior English teaches us appreciation of our heritage through

Languages . . English,

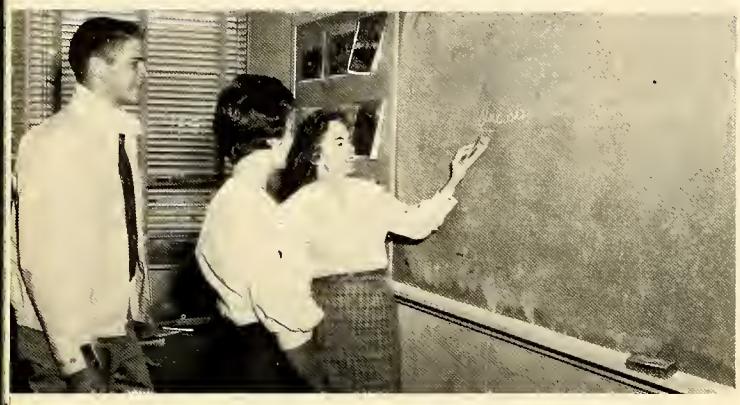

Another new addition to the BSHS faculty, MRS. WALTER HOLLAND, teaches English to sophomores and seniors and still finds time to give special attention to each student.

Brevard County High School Library

MRS. ROBERT KIMZEY is the advisor for the *Broadcaster* staff and senior English teacher. She has the marvelous capacity for making Shakespeare and Chaucer live in the teen-age imagination.

Always able to spark one's interest, whether in saphomore English or advising the annual staff, MRS. JACK TRANTHAM will be remembered by all for her unusual patience and unselfishness in helping all BSHS students.

the reading and comprehension of great English Literature.

Coping with ridiculous French accents, instructing BSHS students in the ways of human nature and sociology, and advising the FTA—that's the demanding job of MRS. JAMES SLEDGE.

French, Spanish

Brevard Senior High
School Library

With the help of his trusty tape recorder, MR. BENJAMIN FISHBURN teaches Spanish I and II. He is also found advising the Beta Club in their activities during the school year.

The struggle to understand those irregular French verbs goes on, and, in spite of everything, we learn "parler le francois".

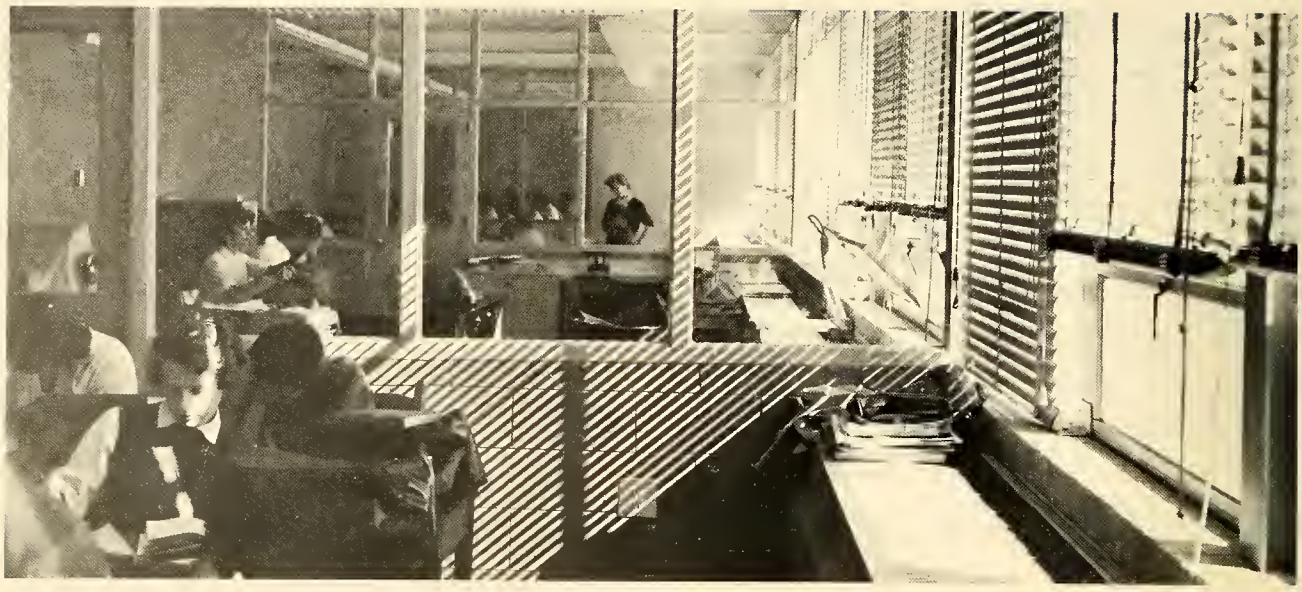

With its unique beauty and modern equipment, the business department at Brevard Senior High School has much to offer its vocational-minded students.

Brevard Senior High
School Library

Business

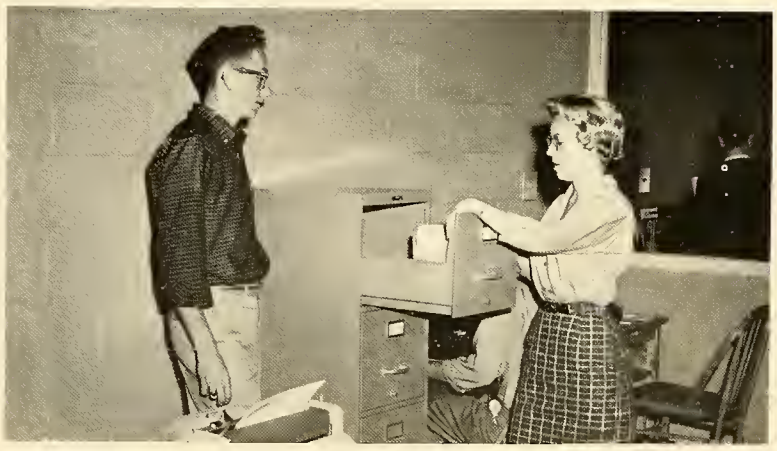

Truly an excellent member of our teaching staff is MRS. JOHN THOMPSON. She gladly gives of her time and services to help ambitious students achieve "a better world through business."

"Check your ribbons—get set—go!" These are the words repeated over and over again by our business expert, MRS. JOHN VERNER. To hundreds of BSHS students, she has conveyed the importance of business in the modern world and administered the complex training that makes a good typist.

A new addition to the faculty, MISS PATRICIA SMITH capably accepted her responsibility as an instructor of Typing II and shorthand in our excellent business department.

The mysteries of sewing absorb the interest of these sophomore girls. Someday, because of our home economic courses, many of them will be able to serve others through their ability.

Home Economics

Brevard Senior High
School Library

Piles of sawdust accumulate as these boys gain knowledge in shop. They do our school many valuable services and, at the same time, they gather experience for future reference.

"Let me check that zipper before you sew it in." Advice like this is often heard upon entering our modern home economics department. Training the girls to become responsible homemakers is a job well accomplished by MRS. GLENN BURRELL.

Agriculture

Among the many phases of our academic program, agriculture has taken its place and is rapidly becoming more important in our school. MR. RANDAL LYDAY has done an excellent job in preparing these boys for their future careers in the agricultural field.

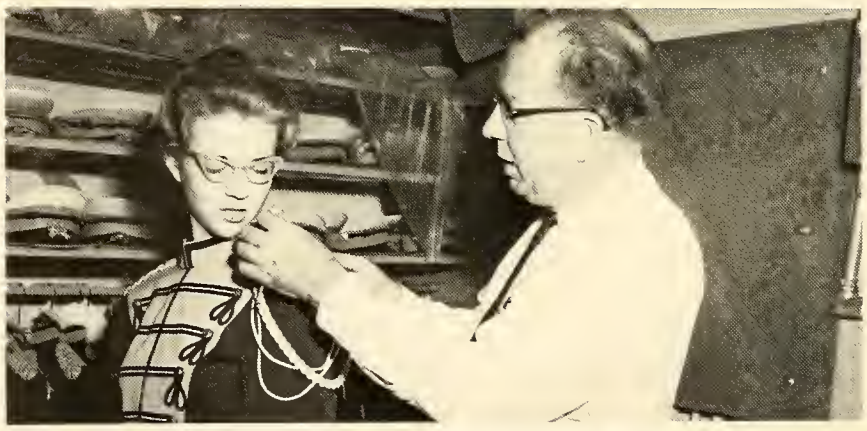

Knawn ta BSHS students as "Chief," MR. JOHN D. EVERSMAN is head of the Brevard Seniar High music department. Thraughaut the schaal year, he directs our superiar band, stimulating an "esprit de corps" in the student bady which might atherwise be lacking.

Music

BSHS is indeed lucky to have such an experienced musician as MR. CHARLES GLASS as a member of its faculty. Instructing beginner and expreienced band members alike and repairing damaged instruments are only two of Charlie's many duties.

Brevard Senior High
School Library

To the student body of Brevard Senior High School, MRS. VERNE HILL has presented a new and different outlook to the wonderful world of music. The Glee Club, under her direction, has become an active vital part of our music program.

Library

MRS. GLENN GALLOWAY, our capable and experienced librarian, gives library instruction to sophomores and aids all BSHS students in their quest of knowledge.

The boys start each day and keep in good condition by practicing calisthenics.

The beginning of school brings not only new courses to the members of the girls' P.E. classes, but also the fundamentals of soccer.

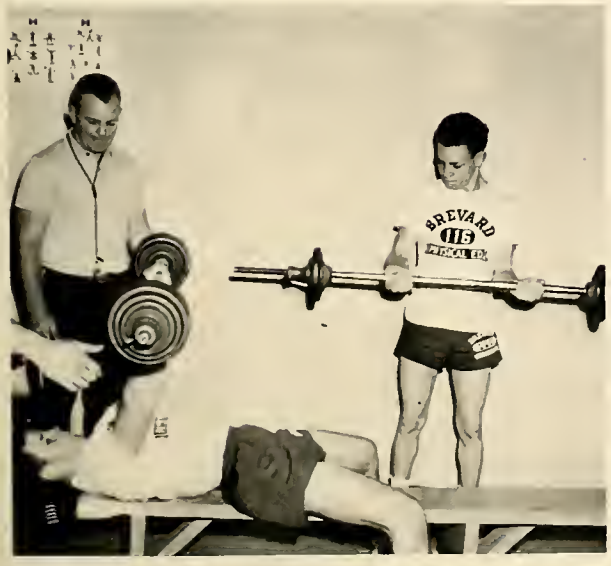

Physical Education

Brevard Senior High
School Library

Cries of poin and shrieks of laughter fill the air each day during P.E. class. The girls' instructor, MRS. BOB ANDREWS, has taught them well and has made it possible for the girls to belong to the Women's Athletic Association. The boys' coach, MR. CLIFF BROOKSHIRE, has spent his year helping the boys develop their muscles and training future athletes for BSHS.

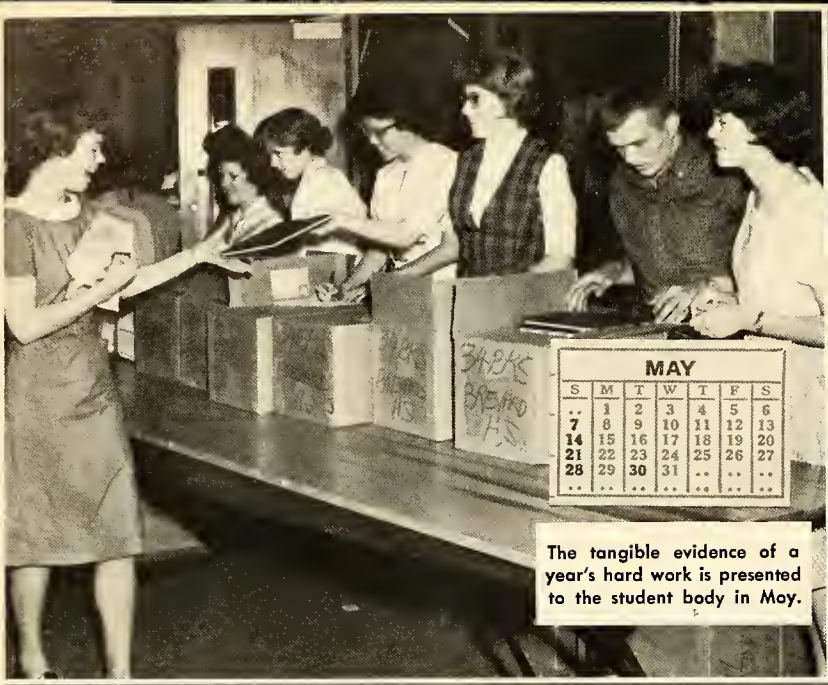

MAY						
S	M	T	W	T	F	S
..	1	2	3	4	5	6
7	8	9	10	11	12	13
14	15	16	17	18	19	20
21	22	23	24	25	26	27
28	29	30	31	..	..	..
..	..	..	..	..	..	..

The tangible evidence of a year's hard work is presented to the student body in May.

JUNE						
S	M	T	W	T	F	S
..	..	..	..	1	2	3
4	5	6	7	8	9	10
11	12	13	14	15	16	17
18	19	20	21	22	23	24
25	26	27	28	29	30	..
..	..	..	..	..	..	..

MRS. TILSON looks as though she wishes each senior were the same size.

OCTOBER						
S	M	T	W	T	F	S
1	2	3	4	5	6	7
8	9	10	11	12	13	14
15	16	17	18	19	20	21
22	23	24	25	26	27	28
29	30	31	..	..	..	..
..	..	..	..	..	..	..

A football player's tribute to his parents—Parents' Night.

Brevard Senior High
School Library

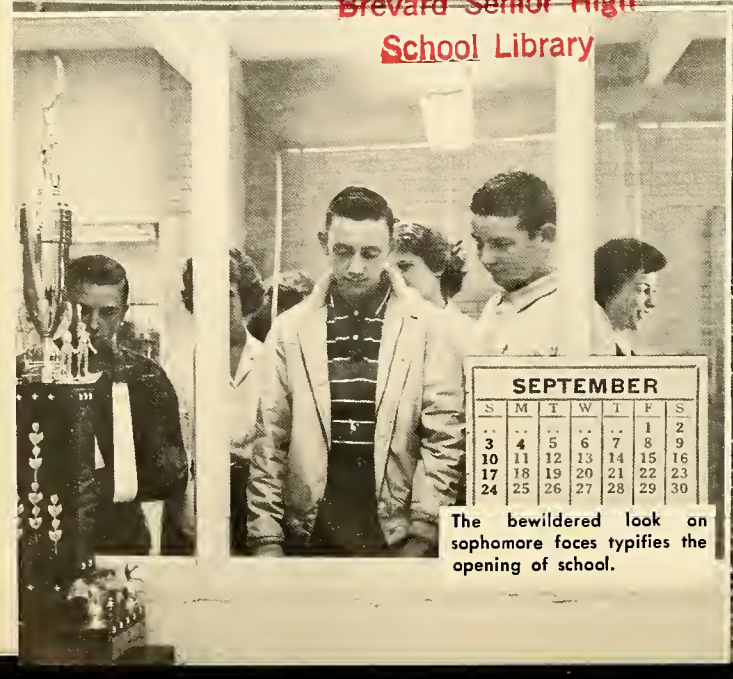

SEPTEMBER						
S	M	T	W	T	F	S
..	..	..	..	..	1	2
3	4	5	6	7	8	9
10	11	12	13	14	15	16
17	18	19	20	21	22	23
24	25	26	27	28	29	30

The bewildered look on sophomore faces typifies the opening of school.

APRIL						
S	M	T	W	T	F	S
..	..	..	..	..	..	1
2	3	4	5	6	7	8
9	10	11	12	13	14	15
16	17	18	19	20	21	22
23	24	25	26	27	28	29
30	..	..	..	..	..	..

BETTY SUE seems to be getting the row end of the deal during the Monogram initiations.

DECEMBER

S	M	T	W	T	F	S
..	..	..	..	..	1	2
3	4	5	6	7	8	9
10	11	12	13	14	15	16
17	18	19	20	21	22	23
24	25	26	27	28	29	30
31	..	..	..	..	..	..

Mathematically speaking, a Christmas tree is a cane.

Brevard Senior High
Library

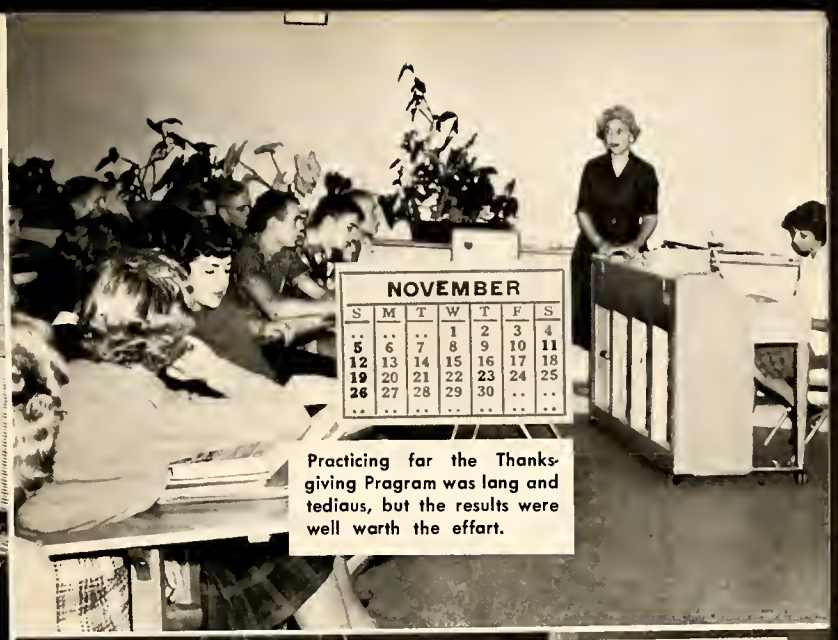

NOVEMBER

S	M	T	W	T	F	S
..	..	..	1	2	3	4
5	6	7	8	9	10	11
12	13	14	15	16	17	18
19	20	21	22	23	24	25
26	27	28	29	30	..	..
..	..	..	..	..	..	..

Practicing for the Thanksgiving Pragram was lang and tedious, but the results were well warth the effart.

JANUARY

S	M	T	W	T	F	S
1	2	3	4	5	6	7
8	9	10	11	12	13	14
15	16	17	18	19	20	21
22	23	24	25	26	27	28
29	30	31	..	..	..	..
..	..	..	..	..	..	..

"Hey, Caach, I can't find this pig's Rectus Abdaminus Muscle."

MARCH

M	T	W	T	F	S
..	..	1	2	3	4
6	7	8	9	10	11
13	14	15	16	17	18
20	21	22	23	24	25
27	28	29	30	31	..
..	..	..	..	..	..

Term papers need na explanatian.

FEBRUARY

S	M	T	W	T	F	S
..	..	..	1	2	3	4
5	6	7	8	9	10	11
12	13	14	15	16	17	18
19	20	21	22	23	24	25
26	27	28	..	..	..	..
..	..	..	..	..	..	..

They say Valentine's Day cames anly ance a year, but...

SEPTEMBER

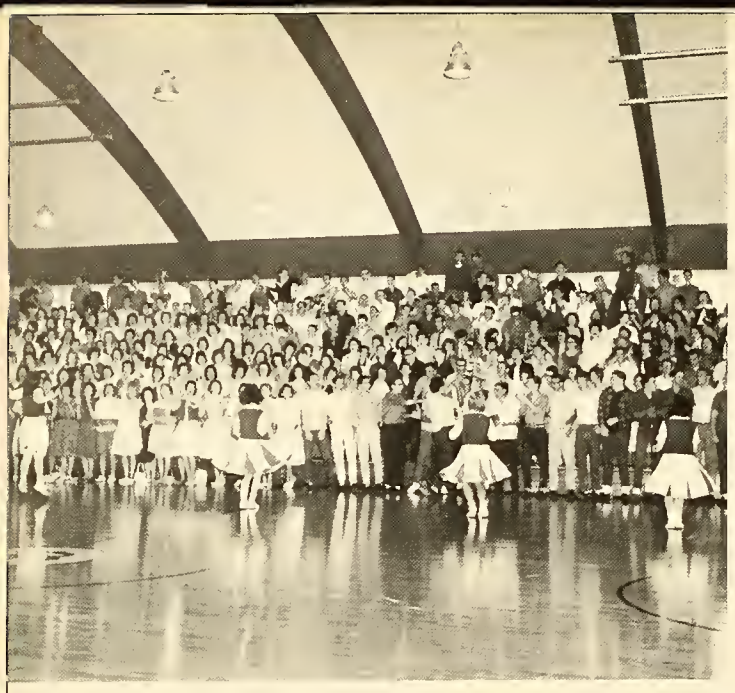

"Two bits, four bits, six bits, o dollor. All for Brevord stond up ond holler!" roors through the crowded gym the morning of the gome.

"Sure we're going to ploy the gome." Who's going to stop for o little roin?"

The Day - - -

"Gee! We'll never eot ond get bock to the gome on time!"

Brevard Senior High
School Library

Big

"See, oh see, our boys go down the line!"

OCTOBER

The look of determination signifies a hard job ahead.

"Our God, our one Head Coach Divine,
Guide us through life's playing time."

Brevard Senior High
School Library

Game of The . . .

"Hey! That play really does work!"

"There was a little bit of sorrow—
and a little bit of joy—"

"Are you sure that's "Pinus pungens"?"

Horseshoe pits, presented to the school by the Student Council in November, provide relaxation and entertainment after lunch.

College Day at BSHS raises this question: *"Are my College Boards high enough?"*

NOVEMBER AND DECEMBER

Brevard Senior High School Library

During the Christmas season, the Bible Story is retold again and again.

The first snow of the year leaves school grounds deserted and peaceful.

JANUARY

The phrase *"Cupid draw back your bow"* is an appropriate plea describing BSHS students as the excitement of the Annual Sweetheart Ball is evident in our activities.

"Hey, ya'll, you can come back down to Earth now!"

Brevard Senior High
School Library

FEBRUARY

"But it didn't go in, Coach."

"March winds
and April showers . . ."

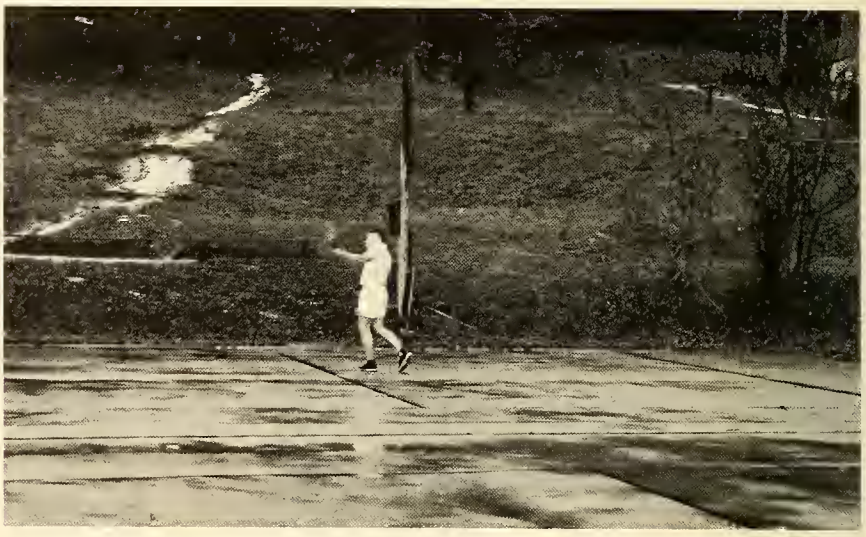

Spring holidays mark the period of calm before the storm of final exams.

MARCH AND APRIL

Brevard Senior High
School Library

TOMMY HALL, Student Body President, delivers an inspiring Easter message.

In the Spring a young man's fancy lightly turns to thoughts of diamonds—baseball, that is.

MAY

Decorating for the Junior Senior was half the fun...

...and this was the result of our efforts.

Brevard Senior High
School Library

We sophomores were initiated into a new institution—cramming for exams.

...Bring forth May flowers.

Our last walk down the aisle as members of the student body.

A last reminder of Shakespeare, transitive verbs, and high school friends.

Summer jobs occupy much of a graduate's free time.

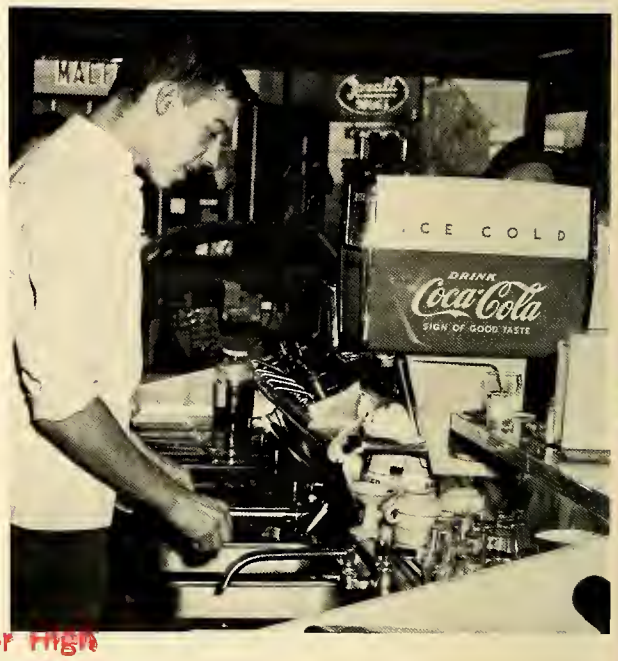

AND JUNE

Brevard Senior High
School Library

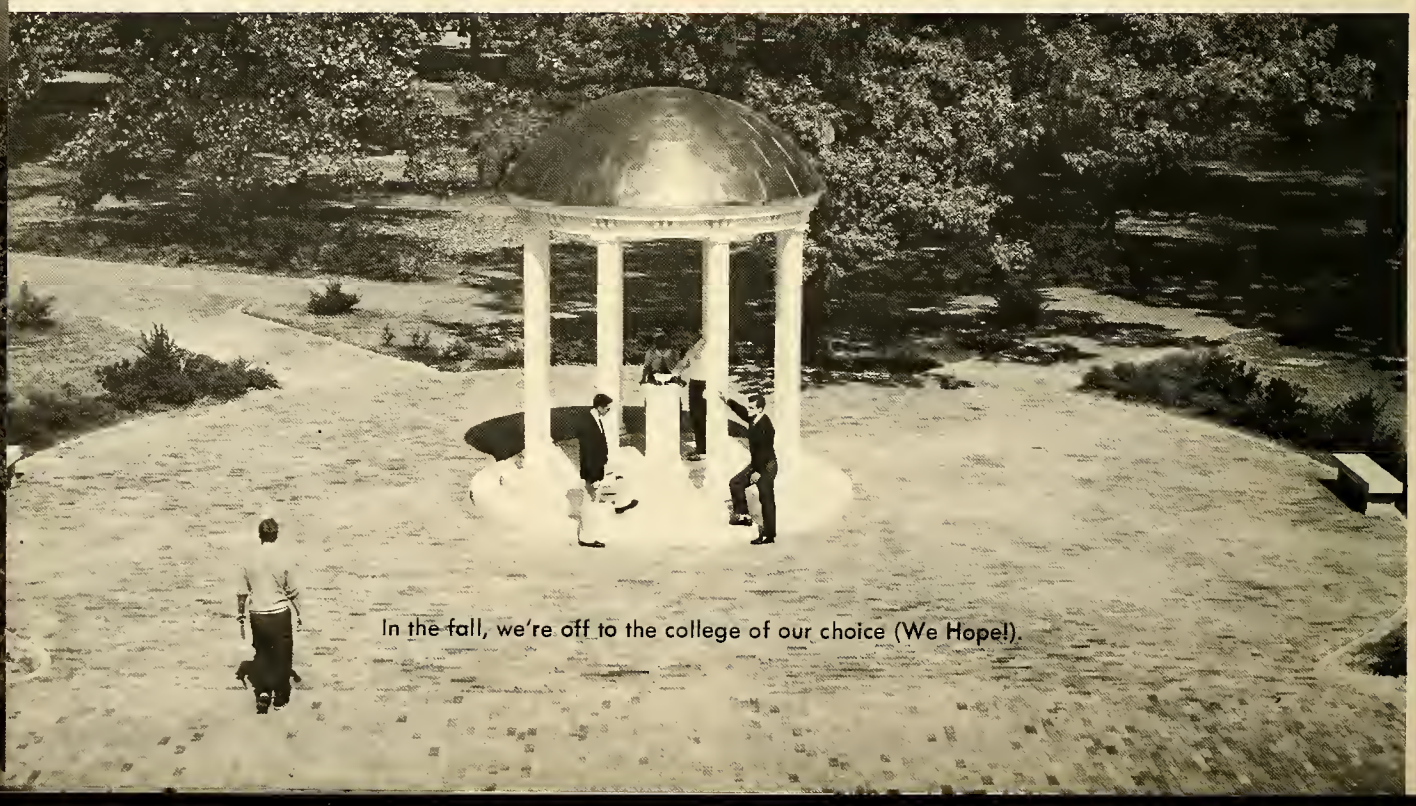

In the fall, we're off to the college of our choice (We Hope!).

SENIORS

Senior Officers

GEORGE TRUESDAIL
President

RONNIE OWEN
Vice-President

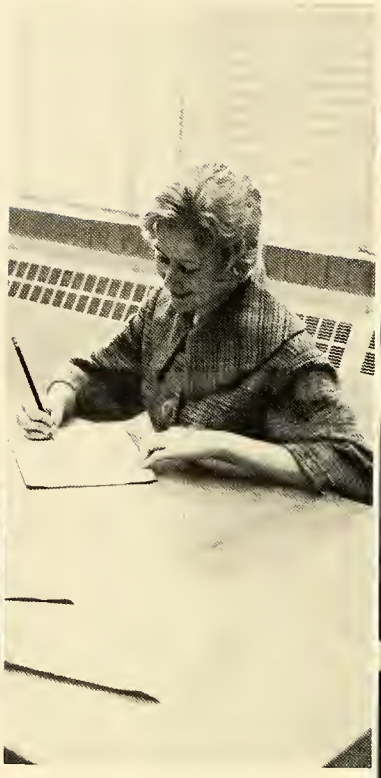

PAM GALLOWAY
Secretary

KAY FOSTER
Treasurer

Brevard Senior High
School Library

Class Motto

"PROGRESS IS THE ACTIVITY OF TODAY AND THE ASSURANCE OF TOMORROW."

With tearful eyes and joyful hearts, we, the class of 1962, prepare to enter a new era of our lives. As we survey the future, our minds are flooded with countless memories of the past three years at Brevard Senior High School.

We recall clearly the dismay of being lost Freshmen for two years; but yet the excitement of moving into a new, modern school was quite worth having to accept this lowly station. Throughout the past three years, our class has continually distinguished itself intellectually, athletically, and socially.

Nothing can compare with the immeasurable joy and pride we felt when our "Blue Devils" won the 1960 State 3—A Championship, or when we realized that all of our diligent labor and profuse preparations had produced a truly unparalleled "Evening in Paris" for our Junior-Senior. The success of our riotous Junior play, "Onions in the Stew", gave us great satisfaction, as did the choosing of our class rings.

How difficult it was to find adequate time for a conference with Mrs. Lavender, to call a senior class meeting, and to get our college applications in the mail on time. In spite of the hectic pace of our senior year, we still found time for the most important activity of all——— studying.

As graduation leads us into the adult world, we realize that whatever the future may bring us, we shall have these precious memories to treasure forever.

GEORGE LYDAY ALEXANDER

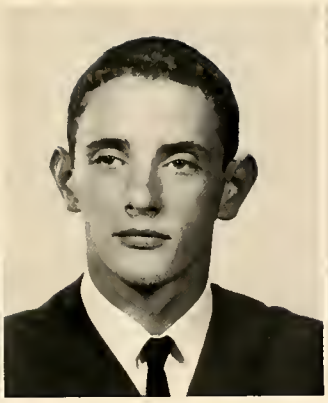

JON EDWIN ANDERSON

ROBERT FRANKLIN ANDREWS III

DONALD JACKSON ASHWORTH

CATHERINE SUE ATWELL

ELAINE AYERS

Seniors 1962

Brevard Senior High
School Library

BRENDA GAIL BABB

MARILYN BAKER

JOHN WESLEY BAUMGARNER, JR.

THERESA GAIL BELL

PETER FARQUHARD BEST, JR.

HARRY HERBERT BISHOP

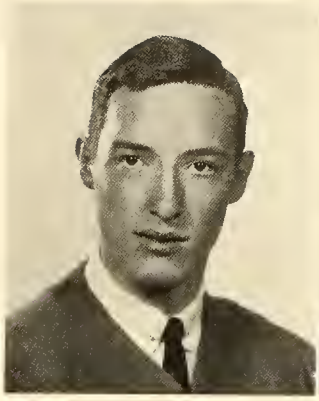

STANLEY THOMAS BISHOP

DONNA JEAN BLANKINSHIP

YVONNE JACQUELINE BREEDLOVE

KENNETH TRUMAN BRISSEY

We, the Seniors,

PATRICIA ANNE BROCK

THOMAS EDWARD BROTHERTON

Brevard Senior High
School Library

Seniors

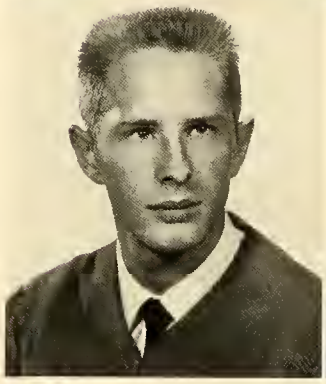

ROY BROWN

SUSIE ELLEN BROWN

FRANCES CAROLYN BRYANT

LESTER LEWIS BROWN

PATRICIA CAROL BROWN

ROBERT LEE BROWN

ALENDIA LEE BRYSON

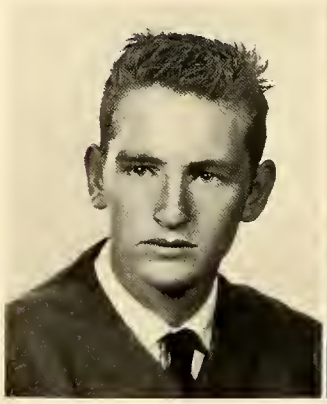

BARBARA SUE BRYSON

GEORGE DENNIS BRYSON

JUDITH ANNE BRYSON

LYNNE BRYSON

look forward to

R.L. BURCH

CAROLYN McCALL BURGESS

1962

Brevard Senior High
School Library

ANITA DOROTHY BURHANS

CLARENCE DEWEY BURNS

HAROLD LEWIS BURRELL

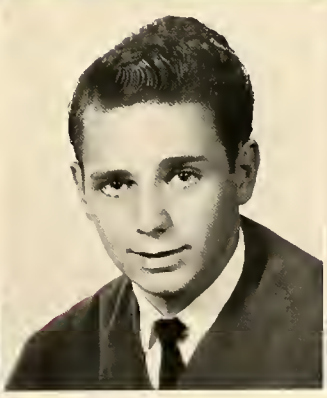

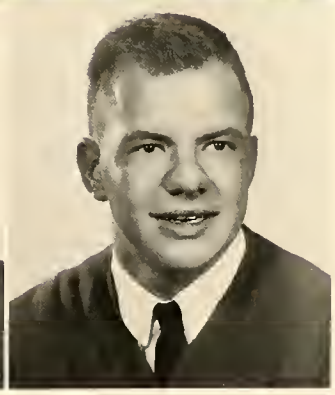

ALICE VICTORIA CALDWELL

LEE EDWARD CALLENDAR

CORAL ELIZABETH CARR

ROBERT DONALD CHAPPELL

BARBARA ANN CLAMPITT

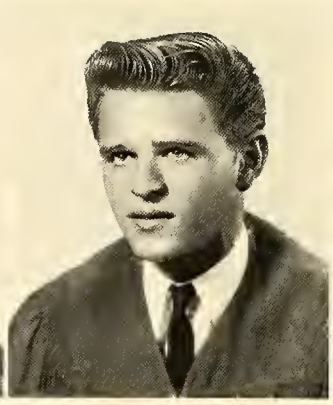

RANDALL CHARLES COLLINS

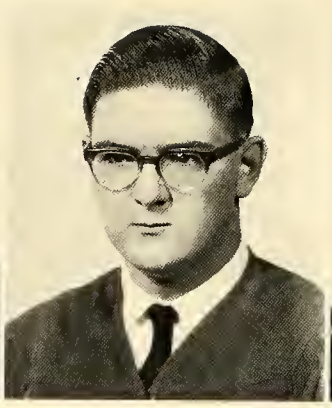

CHARLES EDWARD COLWELL, JR.

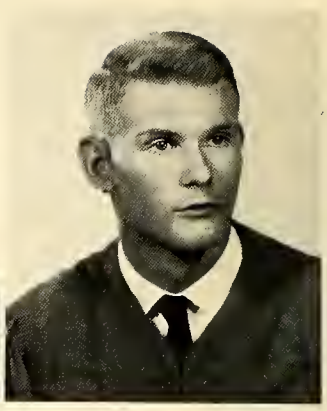

DAVID HOLLAND CORN

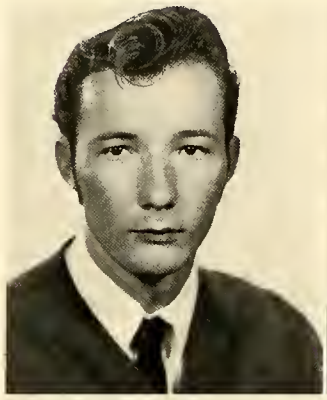

DOUGLAS MACARTHUR CORN

RONNIE CHRIS COSTANZA

A future filled

Brevard Senior High
School Library

Seniors

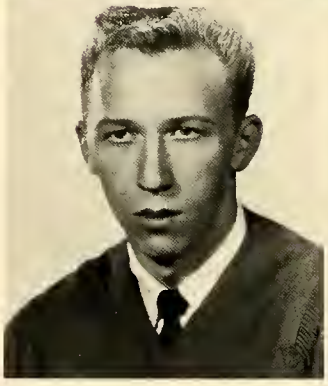

STEVE ARTHUR DANIELSON

PATRICIA LEE DANNER

SADIE AGNES DAVIS

CHARLES LESTER COX

SANDRA GAY COX

MARTHA ANN CURTO

SANDY DUCKWORTH

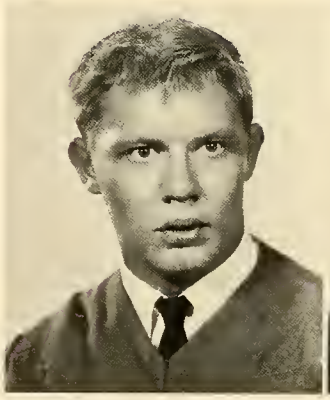

CAROLYN OVELLA EDWARDS

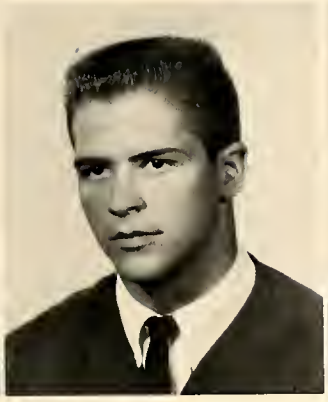

DANIEL RAYDELL EUBANKS

NORMA PHYLLIS FANNING

SUSAN FARLEY

with promise.

Brevard Senior High
School Library

FRANCES ELIZABETH FERRELL

GRACE INEZ FISHER

1962

BETTY KAY FOSTER

LAWRENCE IRVIN GADDY

WILLIAM MARVIN GADDY

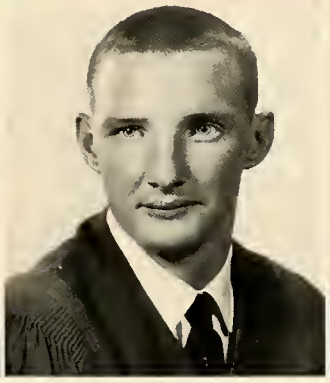

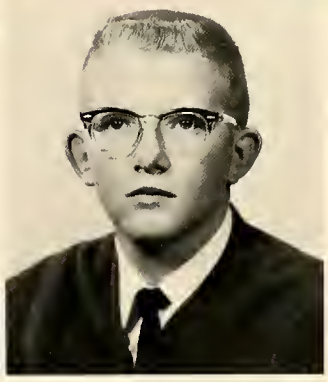

DORIS ELAYNE GALLOWAY

JIMMY THOMAS GALLOWAY

PAMELA JEAN GALLOWAY

PHYLLISS OPAL GALLOWAY

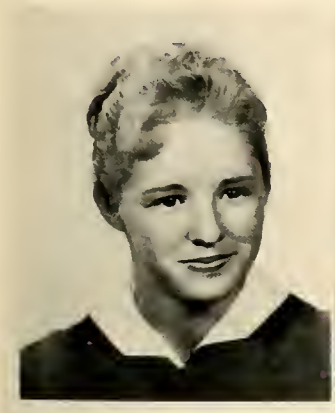

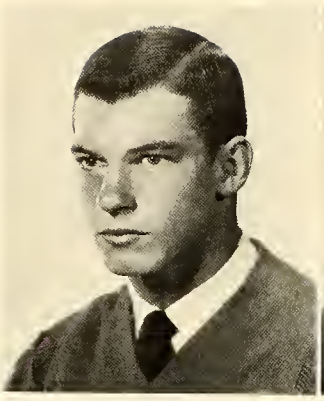

JAMES ALEXANDER GARRETT

JACQUELINE FARROW GILLESPIE

THOMAS WALTER GLAZENER

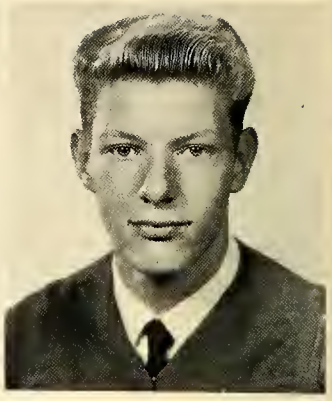

JOHN TERRY GRAVLEY

At the same time

JUDY LUCILLE GRAVLEY

CLINTON EDWARD GREEN

Brevard Senior High
School Library

Seniors

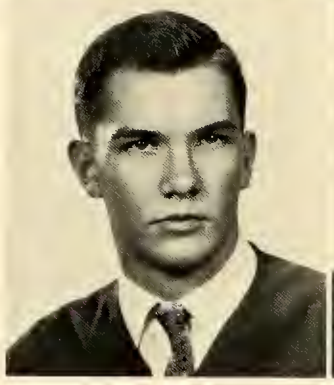

THOMAS EARL HALL, JR.

MANSON OTIS HAMILTON

MARTHA RUTH HEATH

RAYMOND VERNON GREEN

CAROLYN ANN HALL

PATRICIA INEZ HALL

ROBERT HAROLD HEATH

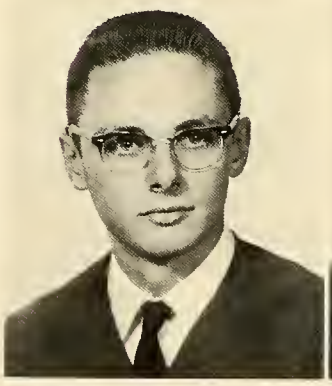

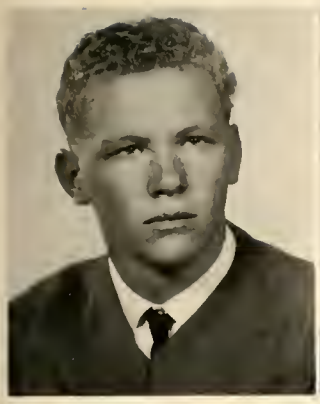

JIMMY ROSS HENSLEY

HAZEL LEE HIGHTOWER

RAYMOND DENNIS HIPP

SHARON ELIZABETH HOLBERT

we remember . . .

Brevard Senior High
School Library

1962

ALVIN LEE HOLDEN

MARIANNA HOOPER

JACKY LEE HOUCK

DOROTHY MARIE HOXIT

WILDA FAYE HUFF

JAMES LEEROY HUMPHRIES

SUE ELLEN HUNTER

JAMES HENRY HUTCHINS

ALEXANDER EDWIN JONES

BETTY ANN JONES

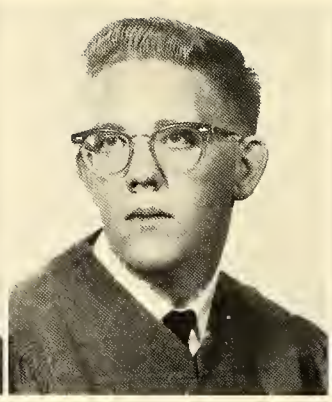

VERNON CLYDE JONES

MARTHA FRENCHE KIMZEY

THOMAS MARION KUYKENDALL

A past full of Seniors

Brevard Senior High School Library

GAYLE HAMPTON LANCE

PATRICIA ANNE LANCE

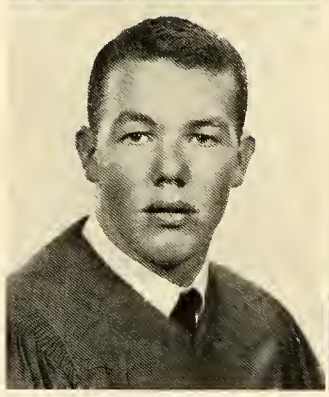

WAYNE ERNEST LANCE

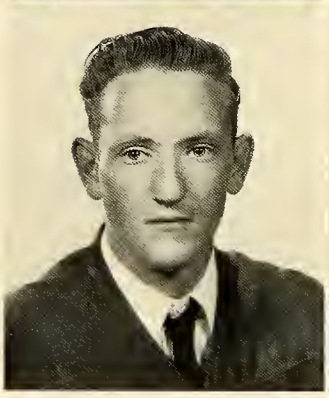

EARL LEEROY LANDRETH

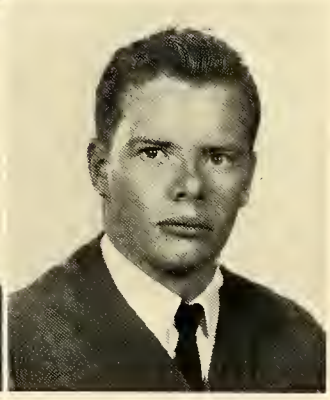

THOMAS JEFFERSON LANGFORD

MAMIE LORETTA LEOPARD

JOHN EDGAR LOFTIS III

ROBERT MAURICE LOGAN

MARTHA MAE MANLEY

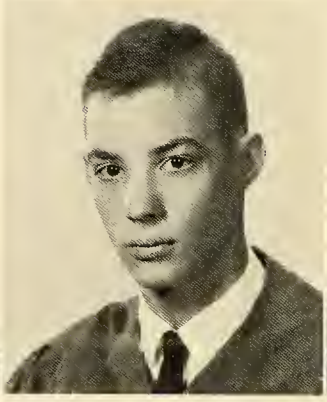

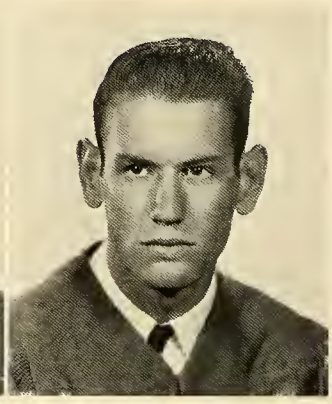

CLAIRE WHITFIELD MATHESON

RANZIE EUGENE MATHIS

MAXINE McCALL

PATRICIA ANN McCALL

happy memories.

Brevard Senior High
School Library

WILLIAM STEPHEN McCALL

PATRICIA JEAN McCLURE

1962

SARAH LAVONNE McCRARY

JAMES LEE McKELVIN

DONALD LEE MERRILL

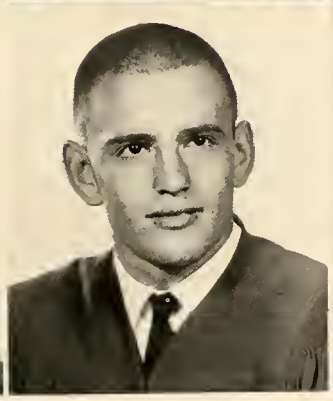

RALPH MILLER

WILLIAM MARTIN MILLNER

GEORGIA CAROL MILLS

JOHN EDWIN MIMS, JR.

DOROTHY MARIE MITCHELL

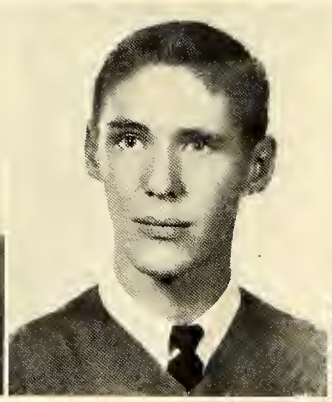

DONALD LEE MOORE, JR.

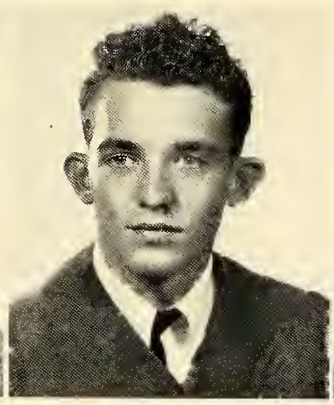

KENNETH WILLIAM MORRIS

LARRY EDWIN NELSON

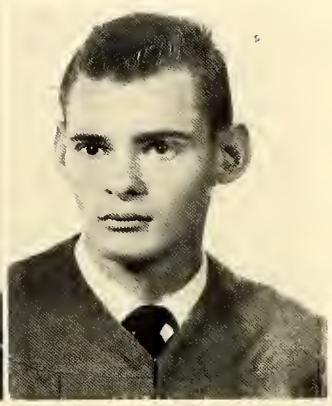

May we achieve

CLAIRE NERLINGER

RALPH HOLLEN ORR

Brevard Senior High
School Library

Seniors

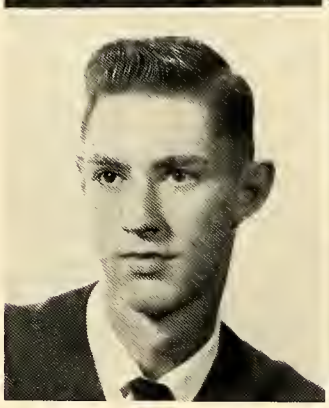

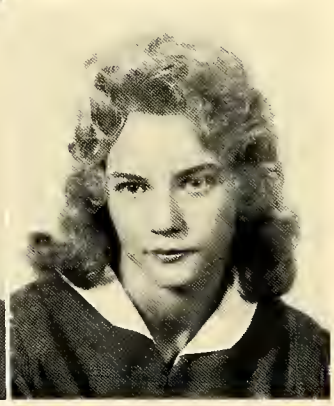

TERRELL DAUPHINER ORR

DORINDA DAVIS OWEN

EVELYN ELVINA OWEN

JIMMY THOMAS OWEN

PATRICIA ANN OWEN

RONNIE CLAUDE OWEN

SANDRA JO OWEN

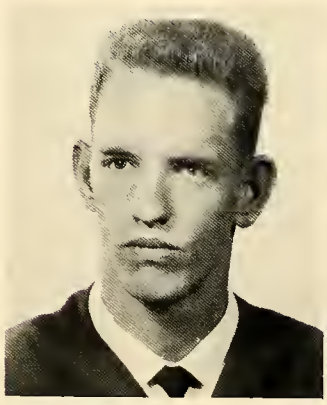

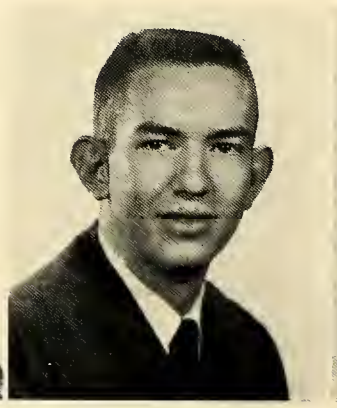

RONALD JOSEPH PACE

JOHN DAVID PAGE

MELBA EARLINE PALMER

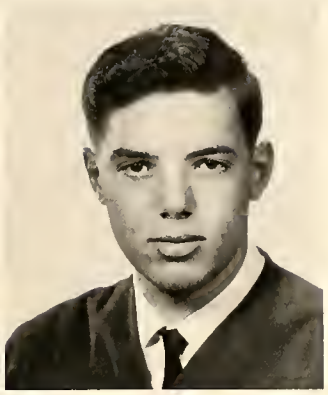

ROBERT EUGENE PARKER

in our future

Brevard Senior High
School Library

1962

WILLIAM GARLAND PARIS

HAROLD RICHARD PASSMORE

DAVID ESTON PHILLIPS

DELORES IRENE POTEET

ROBERT CLEAMONES RAINES

RICHARD LLOYD REAM

FRANCES CAROLYN RHYNE

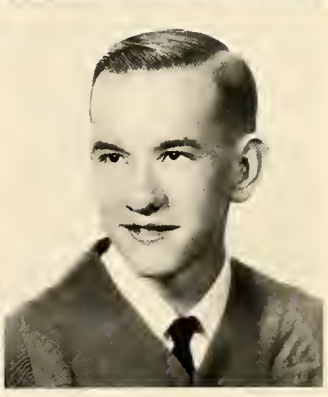

BARBARA ANN RIGDON

HARVEY GARFIELD ROGERS III

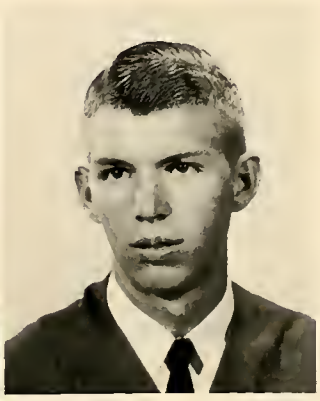

RUBY MARIE ROGERS

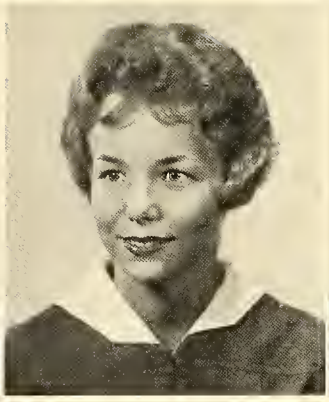

VIOLET WINNEVE SALTER

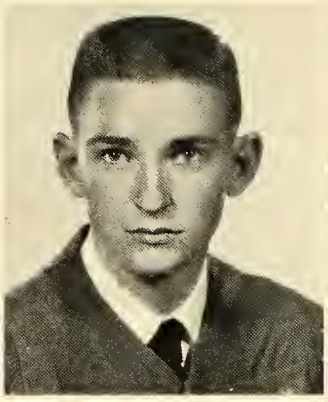

JOHNNY KING SCOTT

ANNE ELIZABETH SCHLUNZ

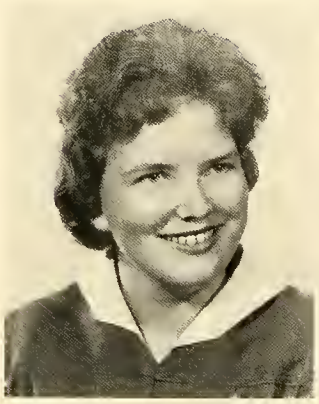

Even more than Seniors

BRENDA JOYCE SENTELLE

CLAUDIA JANE SENTELLE

Brevard Senior High School Library

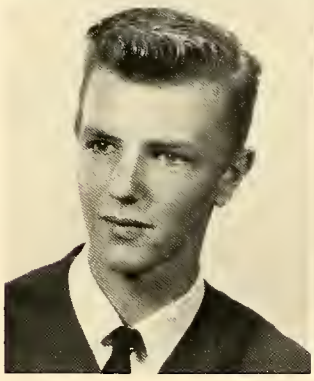

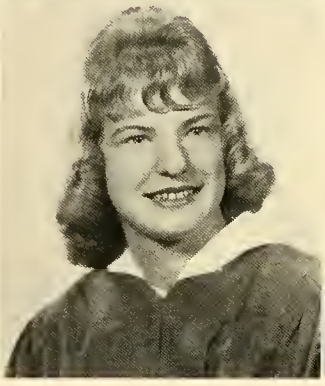

JAMES MICHAEL SENTELLE

CAROLYN LOUISE SEVERS

MARTHA LOU SHEPPERD

ADA REBECCA SHIPMAN

MARGARET ANNE SITTON

DORIS PATRICIA SMITH

ANNE BLAKE SOUTHER

CHARLES RUFUS STROUP

DANNY SURRETTE

LOIS ELIZABETH SUTTON

PATRICIA ANNE TALLEY

in our past.

Brevard Senior High
School Library

1962

THOMAS GLENN TILSON

EDNA FAYE TINSLEY

LILLIE MAE TINSLEY

MICHAEL EUGENE TINSLEY

JEAN MARIE TOWNSEND

GARY NEIL TROTTER

GEORGE FRANKLIN TRUESDAIL

HENRY CARRIER TUCKER

JAMES CHESHIRE TUCKER

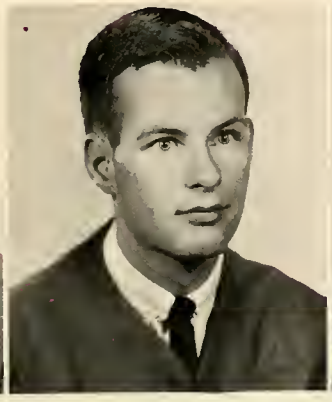

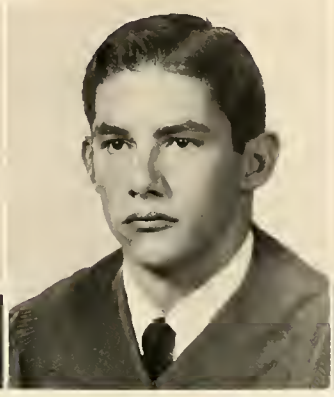

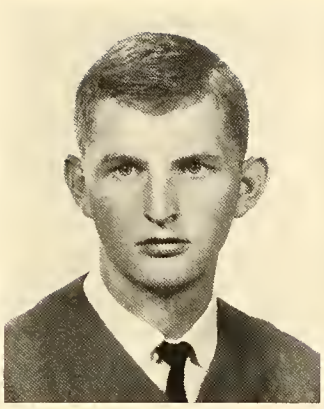

JAMES LEE VALLANDINGHAM

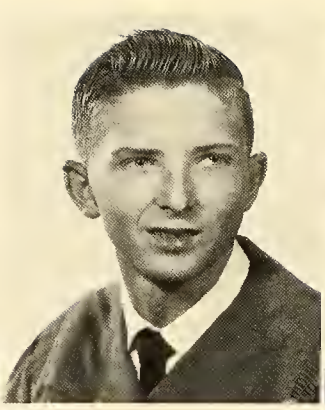

JOHNNY ALLEN VAUGHN

JUDIE CAROLYN WARD

VIOLET JESSE WATSON

Brevard Senior High
School Library

Seniors
1962

ROSA LEE WEST

TERRY LAYNE WHITLOCK

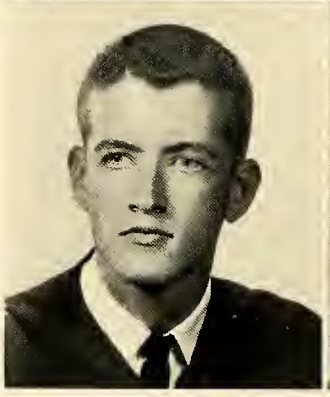

EVERETT WALTER WHITMIRE

MARYLIN CAROLE WHITMIRE

RONALD LEE WHITMIRE

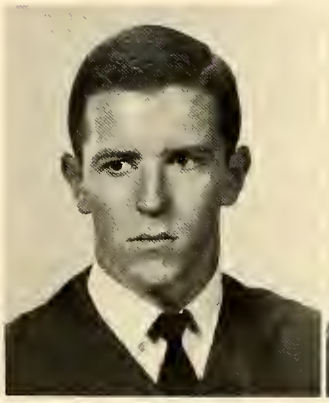

JOHN ROBERT WICKCLIFFE

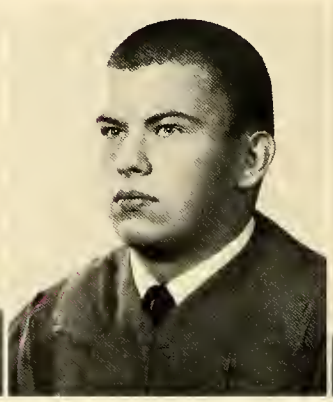

BETTY MARIE WILSON

CARROL RAY WILSON

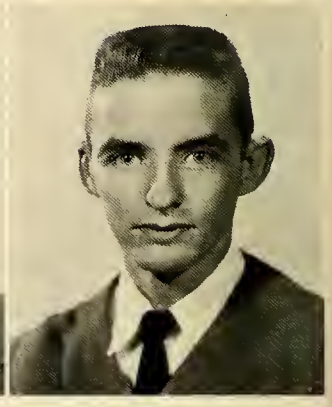

Senior Superlatives

MOST INTELLECTUAL
SUSAN FARLEY
DONALD ASHWORTH
"Men should be judged by the quality of thought they think."

WITTIEST
BETSY FERRELL
CHARLES STROUP
Me Tarzan — You Jane. Who greased the grapevine?

Brevard Senior High
School Library

MOST COURTEOUS
PAT BROWN
RONNIE COSTANZA
"Courtesy wins woman as well as valor."

Senior

BEST ALL AROUND
ANNE SOUTHER
GEORGE TRUESDAIL
"We're sitting on top of the world."

MOST POPULAR
PAM GALLOWAY
JIMMY GARRETT
"Sorry, I'm busy Sunday, Monday, Tuesday, Wednesday, Thursday, Friday and Saturday nights of next week."

Brevard Senior High
School Library

MOST ORIGINAL
CLAIRE MATHESON
JOHNNY WHITAKER
"But, Mr. Kimzey, it's such a long way to the other end of the hall!"

Superlatives

NEATEST
MARTHA KIMZEY
DANNY EUBANKS
"Next I'd like a shave, a haircut, and a manicure."

MOST TALENTED
FRANCES BRYANT
STANLEY BISHOP
"Anything you can do I can do better."

Brevard Senior High
School Library

MOST DEPENDABLE
PAT SMITH
RONNIE OWEN
"I would be true, for there are those who trust me."

Senior

MOST LIKELY TO SUCCEED
DONNA BLANKINSHIP
PETER BEST
"He has achieved success who has lived well, laughed often, and loved much."

MOST DRAMATIC
PHYLLISS GALLOWAY
CHIP ANDREWS
"Put a little more 'oomph' into it 'dahling'."

Brevard Senior High
School Library

MOST ATHLETIC
BETSY CARR
DONALD LEE MERRILL
"What do you mean 'tired'? You've only done 208!"

Superlatives

BEST LEADERS
KAY FOSTER
TOMMY HALL
"You take the high road and I'll take the low road."

FRIENDLIEST
JACKIE BREEDLOVE
WAYNE LANCE
"Let's don't forget to tell 'Santa' how friendly we've been."

Brevard Senior High
School Library

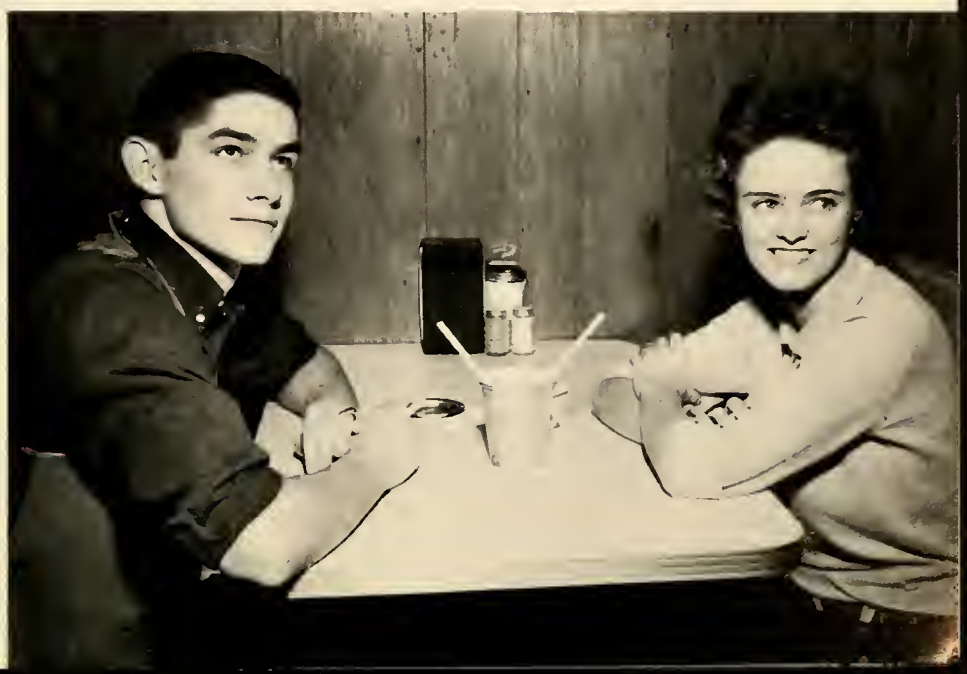

PERSONALITY PLUS
VICKY CALDWELL
TUCK TUCKER
"Hi! Sit down and grab a straw!"

Senior Directory

GEORGE LYDAY ALEXANDER
4H 2; FFA 2.

JON EDWIN ANDERSON
Band 2,3; All state Band 2,3; Band Captain 4; Debate Team 2,3,4; Beta Club 2,3,4; Latin Club 2; Track 3,4; Marshal 3; Junior Play 3; Key Club 3,4; Basketball 3,4; Junior-Senior Planning Committee; Junior-Senior Program; Brevardier Staff 2,3,4—Photography Co-Editor 4.

ROBERT FRANKLIN ANDREWS III
Basketball 2,3,4; Tennis 2,3,4; Beta Club 2,3,4; Camera Club 3; Key Club 3,4; Junior Play 3; Monogram 4; Latin Club 2; Marshal 3; Junior-Senior Program; Band 2,3,4—Drum Major 4; Brevardier Staff 2,3,4—Layout Editor 4; Senior Superlative.

DONALD JACKSON ASHWORTH
Latin Club 2; Junior-Senior Planning Committee; National Merit Finalist 3; Senior Superlative.

CATHERINE SUE ATWELL
Broacaster Staff 4—File Editor 4.

ELAINE AYERS
FHA 2,3,4; 4H 2,3,4; Glee club 3,4.

BRENDA GAIL BABB
4H 2,3,4—Historian 3; Booster Club 3.

MARILYN BAKER
FHA 2; Booster Club 4; Homecoming Attendant 4.

THERESA GAIL BELL
Junior Play Usher 3; Booster Club 3,4; Broadcaster Staff 3,4—Exchange 4.

PETER FARQUHARD BEST, JR.
Key Club 2,3,4—Treasurer 3—President 4; Student Council 2,3,4—Treasurer 2,3; Latin Club 2; Camera Club 3—President 3; Junior Play 3; Bus Driver 4; Homecoming Escort 3; Sports Photographer 3,4; N.C. Youth Fitness Convention 4, Junior-Senior Planning Committee 3; Junior-Senior Program 3; Tennis 2,3,4; Broadcaster Staff 3,4—Editor 4; W.N.C. Roundtable President—4; Senior Superlative.

HARRY HERBERT BISHOP
4H 2; Glee Club 2; Bus Driver 4.

Brevard Senior High
School Library

STANLEY THOMAS BISHOP
Latin Club 2; Junior Journalism Staff 3; Junior-Senior Program; Junior-Senior Planning Committee; Key Club 3,4; Senior Superlative 4.

DONNA JEAN BLANKINSHIP
Latin Club 2; Booster Club 2,3,4; Marshal 3; Junior Play 3; Cheerleader 4; Annual Staff 2,3,4—Feature Editor 4; Senior Superlative; Beta Club 4.

YVONNE JACQUELINE BREEDLOVE
Medical Lake High School 2,3; Booster Club 4; Senior Superlative 4.

KENNETH TRUMAN BRISSEY
4 H 2,3,4

PATRICIA ANNE BROCK
4H 2,3,4; FHA 2,3,4—Officer 4; Booster Club 3,4.

THOMAS EDWARD BROTHERTON
Football 2,3,4.

PATRICIA CAROL BROWN
Booster Club 2,3; Student Council 4—Treasurer 4; Beta Club 4—Treasurer 4; Senior Superlative; F.T.A. 4—Treasurer 4.

ROBERT LEE BROWN
Student Council 4.

ROY BROWN
F.F.A. 2,3,4

SUSIE ELLEN BROWN
Broadcaster Staff 4—Circulation Co-Editor 4.

FRANCES CAROLYN BRYANT
Band 2,3,4; All State Band 2,3,4; Student Director 4; Latin Club 2; Junior Play 3; Junior-Senior Planning Committee; Junior-Senior Program; Brevardier Staff 2,3,4—Editor-In-Chief 4; Senior Superlative.

ALENDIA LEE BRYSON
Booster Club 3; FHA 2,3,4; 4H 2,3,4.

BARBARA SUE BRYSON
Rosman High School 2,3

GEORGE DENNIS BRYSON
Bus Driver 3,4

LYNNE BRYSON
Basketball 2; Camera Club 3; Junior-Senior Planning Committee; Junior Play Usher 3; 4H 2,3,4; Booster Club 2,3,4; Cheerleader 3; Monogram Club 3,4.

JUDITH ANNE BRYSON
FHA 2,3,4; Booster Club, 2; Library Staff 2; Junior-Senior Planning Committee 3; Brevardier Staff 2,3,4—Typist 4.

CAROLYN McCALL BURGESS
Glee Club 3.

ANITA DOROTHY BURHANS
Glee Club 2; Booster Club 2,3,4.

CLARENCE DEWEY BURNS
FFA 2,3,4; Bus Driver 4.

HAROLD LEWIS BURRELL
4H 2,3,4.

ALICE VICTORIA CALDWELL
Brocton Senior High 2; Junior-Senior Planning Committee; Junior-Senior Program; Junior Play Usher 3; Basketball 3,4; Monogram Club 4—Secretary 4; Booster Club 3,4; FTA—Vice President 4; Brevardier Staff 3,4—Business Manager 4; Senior Superlative.

CORAL ELIZABETH CARR
Glee Club 2; Basketball 2,3,4; Monogram Club 3,4; Booster Club 2,3,4; Junior-Senior Planning Committee 3; Junior-Senior Program 3; Senior Superlative.

ROBERT DONALD CHAPPELL
Latin Club 2.

Senior Directory

BARBARA ANN CLAMPITT
Track 2; 4H 2,3,4; Basketball 2,3; FHA 2,3,4; Booster Club 2,3,4; FTA 4.

RANDALL CHARLES COLLINS
Football 2,3; FFA 2,3,4; Glee Club 3.

CHARLES EDWARD COLWELL, JR.
Marshal 3; Beta Club 3,4; Broadcaster 3,4—Copy Editor 4.

DOUGLAS MacARTHUR CORN

RONNIE CHRIS COSTANZA
Senior Superlative 4.

CHARLES LESTER COX
4H 2,3; Football Manager 3,4; Glee Club 4; Christmas Pageant 4; Managram 3,4; Juniar-Seniar Planning Committee.

SANDRA GAY COX
FHA 2,3,4.

Brevard Senior High School Library

MARTHA ANN CURTO
Junior Play 3; Student Cauncil 3; Junior-Senior Pragram 3; Booster Club 3,4; FHA 4; FTA 4; Cheerleader 4; Broadcaster 3,4—Circulation 4.

STEVE ARTHUR DANIELSON
4H 2; FFA 2,3,4; Bus Driver.

PATRICIA LEE DANNER
Latin Club 2; FHA 2,3,4—Officer 3; FTA 4.

SADIE AGNES DAVIS
Booster Club 2; Library Staff 2.

SANDY DUCKWORTH
4H 2,3,4; Glee Club 4.

CAROLYN OVELLA EDWARDS
Baaster Club 2,3,4; 4H 2,3,4; FHA 2,3,4.

DANIEL RAYDELL EUBANKS
Sophomare Class President 2; Junior Class President 3; Football 2,3; Basketball 2,3; Track 2; Seniar Superlative 4.

NORMA PHYLLIS FANNING
FHA 2; Glee Club 4.

SUSAN FARLEY
Band 2,3,4—Council 4; All State Band 2,3,4; Latin Club 2; Juniar Annual 2,3; Beta Club 3,4; Chief Marshal 3; Senior Superlative.

FRANCES ELIZABETH FERRELL
Baaster Club 2,3,4; Junior Play 3; Camera Club 3; Juniar-Seniar Planning Cammittee 3; Junior-Seniar Program 3; Broadcaster 3,4—Feature Co-Editar 4; Seniar Superlative.

GRACE INEZ FISHER
Glee Club 2; Junior Play Usher 3; Beauty Pageant 2,3; Baaster Club 2; FHA 2,3,4; 4H 2,3,4; Basketball Court 3.

BETTY KAY FOSTER
Latin Club 2—Treasurer 2; Beauty Pageant 2,3; Junior Play Directar 3; Debate Team 2,3,4; Class Vice President 3; Class Treasurer 4; FTA 4; Junior-Seniar Planning Cammittee 3; Junior-Senior Pragram 3; Booster Club 2,3,4—President 4; Hamecaming Attendant 4; Senior Superlative; Brevardier Staff 2,3,4—Senior Ca-Editor 4.

LAWRENCE IRVIN GADDY
4H 3; FFA 2,3,4.

WILLIAM MARVIN GADDY, JR.
Basketball Manager 2,3,4; Baseball Manager 3,4; Track Manager 3,4; Latin Club 2; Junior Play 3; Monogram Club 3,4.

DORIS ELAYNE GALLOWAY
4H 2,3,4; FHA 2,3,4; Booster Club 3,4; Glee Club 4; Hamecoming Attendant 4.

JIMMY THOMAS GALLOWAY
FFA 2,3,4.

PAMELA JEAN GALLOWAY
Baaster Club 2; Majorette 2,3,4—Chief 4; Junior Play Usher 3; Beauty Pageant 2,3—Court 2; Class Officer 4; Juniar-Senior Planning Cammittee; Junior-Senior Program; Hamecaming Queen 4; Senior Superlative.

PHYLLISS OPAL GALLOWAY
Latin Club 2; Student Council 2,3; Juniar-Senior Planning Cammittee; Juniar-Senior Pragram; Juniar Play 3; Booster Club 4; Hamecoming Attendant 4; Broadcaster Staff 4—Feature Ca-Editor 4; Senior Superlative.

JAMES ALEXANDER GARRETT
Football 2,3,4—Ca-Captain 4; Basketball 2,3,4; Track 3,4; Tennis 2,3,4; Key Club 2,3,4; Monogram 2,3,4; Class Treasurer 3; Student Cauncil 2,3,4; Juniar-Senior Planning Committee; Juniar-Senior Program; Broadcaster Staff 3,4—Sports Ca-Editar 4; Seniar Superlative.

JACQUELINE FARROW GILLESPIE
Booster Club 2,4; Latin Club 2; FTA 4.

THOMAS WALTER GLAZENER
Latin Club 2; Basketball 2; Key Club 2,3,4; Juniar Play 3; 4H 3,4; Bus Driver 4.

JOHN TERRY GRAVELY
Latin Club 2; Basketball 2; Student Council 3; Track 3,4.

JUDY LUCILLE GRAVLEY
FHA 2,3,4; Glee Club 4.

CLINTON EDWARD GREEN
Hameraom Officer 2; 4H 2; Basketball 2; Track 2,4; Baseball 2,3,4; Key Club 2,3,4.

RAYMOND VERNON GREEN
Latin Club 2; Key Club 2,3,4; Junior-Seniar Planning Cammittee; Basketball 4.

CAROLYN ANN HALL
4H 2,3,4; FHA 2,3,4; Glee Club 4.

Senior Directory

PATRICIA INEZ HALL
Latin Club 2; Junior Play 3; Majorette 2,3,4; Booster Club 2,3,4.

THOMAS EARL HALL
Latin Club 2; Christmas Pageant; NCSCC Delegate 3; Junior-Senior Planning Committee; Junior-Senior Program; Key Club 3,4; Student Council 2,3,4—Student Body President 4; Broadcaster Staff 3,4—Business Manager 4; Senior Superlative.

MANSON OTIS HAMILTON
FFA 2.

MARTHA RUTH HEATH
Glee Club 2; 4H 2,3,4; FHA 2,3,4; Booster Club 2,3,4; FTA 4.

ROBERT HAROLD HEATH
FFA 4; Bus Driver 4.

JIMMY ROSS HENSLEY
Glee Club 4.

HAZEL LEE HIGHTOWER
Dana High School 2; Basketball 4; Booster Club 4; FHA 4; Glee Club 3.

RAYMOND DENNIS HIPP
Track 2,3,4; Football 3; Monogram Club 3,4; 4H 2,3,4.

ELIZABETH SHARON HOLBERT
4H 2,3; FHA 2,3,4; Glee Club 3; Brevardier Staff 2,3,4—Co-Circulation Editor 4.

Brevard Senior High School Library

ALVIN LEE HOLDEN
Bus Driver 4.

MARIANNA HOOPER
Latin Club 2; Booster Club 2,3,4; Junior Play 3; Marshal 3; Homeroom Officer 2,4; Junior-Senior Planning Committee; Junior-Senior Program; Beta Club 2,3,4—Vice-President 4; FTA 4; Brevardier Staff 2,3,4—Senior Co-Editor 4; National Merit Finalist 3.

JACKY LEE HOUCK
FFA 2,3; Bus Driver 4.

DOROTHY MARIE HOXIT
Christmas Pageant 2; FHA 2,3,4; 4H 2,3; Glee Club 4.

WILDA FAYE HUFF
Latin Club 2; Booster Club 2; Junior Play Prompter 3; Glee Club 4; Homeroom Officer 4; FTA 4; Broadcaster Staff 4—Co-Exchange 4.

JAMES LEEROY HUMPHRIES
Christmas Pageant 2; FFA 2,3,4.

SUE ELLEN HUNTER
Latin Club 2; Beauty Pageant 2; Junior Play Usher 3; Student Council 3; Marshal 3; Junior-Senior Planning Committee; Junior-Senior Program; 4H 2,3,4; Booster Club 2,3,4; Glee Club 4; N.C.S.C.C. Delegate 3.

JAMES HENRY HUTCHINS
Latin Club 2.

ALEXANDER EDWIN JONES
Latin Club 2; 4H 2,3; Football 2,3,4; Track 3,4; Monogram 4; Broadcaster Staff 4—Assistant Sports Editor 4.

BETTY ANN JONES
Latin Club 2—Treasurer 2; Glee Club 2; FTA 4.

VERNON CLYDE JONES
4H 2,3,4; Bus Driver 4.

MARTHA FRENCHE KIMZEY
Christmas Pageant 2; Booster Club 2,3,4; Junior-Senior Planning Committee; Junior-Senior Program; Brevardier Staff 4—Co-Photography Editor 4; Senior Superlative.

THOMAS MARION KUYKENDALL

GAYLE HAMPTON LANCE
Band 2,3,4—Council 4; Basketball 2; Camera Club 3; Beauty Pageant 2,3—Court 2,3; Latin Club 2; Class Officer 2; Junior Play Usher 3; Junior-Senior Program; All state Band 3; Homecoming Court 4.

PATRICIA ANNE LANCE
Beauty Pageant 3; FHA 2,3,4; 4H 2,3,4.

WAYNE ERNEST LANCE
4H 2; Baseball 2; Glee Club 3; Senior Superlative.

THOMAS JEFFERSON LANGFORD
FFA 2,3,4.

MAMIE LORETTA LEOPARD
FHA 2,3,4; 4H 2,3,4; Glee Club 4.

JOHN EDGAR LOFTIS III
Latin Club 2; Basketball 2,3; Tennis 2,3,4; Monogram 3,4; Junior Play 3; Junior-Senior Planning Committee; Broadcaster Staff 3,4—Managing Editor 4.

ROBERT MAURICE LOGAN
Track 2,3,4; Football 4; Monogram 3,4; Bus Driver 4.

MARTHA MAE MANLEY
Glee Club 2; Booster Club 2; FHA 2,3,4; 4H 2,3,4.

CLAIRE WHITFIELD MATHESON
Tennis 2; Homeroom Officer 2; Camera Club 3; Junior Play 3; 4H 2,3,4; Booster Club 2,3,4; Cheerleader 4; Glee Club 4; Monogram 4; FTA 4; Senior Superlative.

RANZIE EUGENE MATHIS
FFA 2,3,4.

MAXINE McCALL
FHA 2,3,4.

PATRICIA ANN McCALL
Glee Club 2; Homeroom Officer 2; Junior Play 3; Student Council 3,4—Secretary 4; Beta Club 2,3,4; FTA 4; Brevardier Staff 2,3,4—Co-Circulation Editor 4.

WILLIAM STEPHAN McCALL
Brevard Amateur Radio Club 2; Junior Play 3; Track 4.

PATRICIA JEAN McCLURE
Majorette 2; 4H 2,3,4; FHA 2,3,4; FTA 4.

Senior Directory

SARAH LAVONNE McCRARY
FHA 2,3,4; 4H 2,3,4; FTA 4.

DONALD LEE MERRILL
Football 2,3,4—Co-Captain 4; Track 2,3,4; Monogram 2,3,4; 4H 2,3,4—President 3; Student Council 4; Senior Superlative.

RALPH MILLER
Laurens High School 2.

WILLIAM MARTIN MILLNER
Homecoming Escort 4.

GEORGIA CAROL MILLS
4H 3; Junior Play 3; Booster Club 2,3,4.

JOHN EDWIN MIMS, JR.
Homeroom Officer 2; Basketball 2; Baseball 2; Track 2,3,4; 4H 2,3,4; Glee Club 4.

DOROTHY MARIE MITCHELL
FHA 2,3; 4H 2,3,4; Junior Play Usher 3; Booster Club 3.

DONALD LEE MOORE, JR.
Latin Club 2—Vice-President 2; Monogram 2,3,4—President 4; Beta Club 2,3,4—Secretary 3, President 4; Key Club 2,3,4—Secretary 3,4; Basketball 2,3,4—Captain 4; Tennis 2,3,4; Track 3,4; Junior-Senior Planning Committee; Junior-Senior Program; Junior Play 3; Marshal 3; Homecoming Escort 3,4.

KENNETH WILLIAM MORRIS

LARRY EDWIN NELSON
Glee Club 2.

CLAIRE NERLINGER
Latin Club 2; Booster Club 2,3,4; 4H 4; FTA 4.

RALPH HOLLEN ORR
Football 2,3,4; Track 2,3,4; Monogram 3,4.

TERRELL DAUPHINER ORR
Student Council 3.

DORINDA DAVIS OWEN
4H 2,3,4; FHA 2,3,4; Glee Club 4.

EVELYN ELVINA OWEN
FHA 2; Glee Club 2.

PATRICIA ANN OWEN
Basketball 2; Christmas Pageant 2; Booster Club 2; Basketball Court 3; Marshal 3.

RONNIE CLAUDE OWEN
FFA 2,3,4; Bus Driver 4; Student Council 4; Class Vice-President 4; Senior Superlative.

SANDRA JO OWEN
Booster Club 2,3,4; FHA 2,3,4; 4H 2,3,4; Glee Club 4.

JOE RONALD PACE
Bus Driver 4.

JOHN DAVID PAGE

MELBA EARLINE PALMER
FHA 2,3,4; Booster Club 4.

ROBERT EUGENE PARKER
Christmas Pageant 3.

WILLIAM GARLAND PARRIS

HAROLD RICHARD PASSMORE
FFA 2,3,4.

DAVID ESTON PHILLIPS
Latin Club 2; Football 2,3,4; Broadcaster Staff 3,4—Advertising Manager 4.

DELORES IRENE POTEET
FHA 2,3,4; Glee Club 4; Booster Club 2,3,4; FTA 4.

ROBERT CLEAMONES RAINES
FFA 2.

RICHARD LLOYD REAM
Latin Club 2; Basketball 2,3,4; Track 3,4—Manager; Baseball 4—Manager 4.

FRANCES CAROLYN RHYNE
Tennis 2; 4H 2,3,4; Booster Club 2,3,4—Cheerleader 3,4—Chief 4; Beauty Pageant 3; Junior Play 3; Glee Club 4.

BARBARA ANN RIGDON
FHA 2,3,4; FTA 4.

HARVEY GARFIELD ROGERS III
FFA 2,3,4.

VIOLET WINNEVE SALTER
Glee Club 2; Christmas Pageant 2; 4H 2,3,4; FHA 3; Junior Play 3; Booster Club 2,3,4.

JOHNNY KING SCOTT
Track 3; Bus Driver 4.

ANNE ELIZABETH SCHLUNZ
Schlarman High School 2,3.

BRENDA JOYCE SENTELLE
FHA 2,3; Glee Club 4; FTA 4.

CLAUDIA JANE SENTELLE
Christmas Pageant 2; 4H 2; Glee Club 2,3; Basketball 3; Junior-Senior Program; Booster Club 2,3,4.

JAMES MICHAEL SENTELLE

CAROLYN LOUISE SEVERS
Latin Club 2; Cheerleader 2; Booster Club 2,4; Monogram Club 2,4; Berea Foundation College 3.

MARTHA LOU SHEPPARD
Glee Club 2; Basketball 2,3,4; Monogram 3,4; Booster Club 2,3,4.

ADA REBECCA SHIPMAN
4H 2,3; FHA 2,3,4; Glee Club 4.

MARGARET ANNE SITTON
Latin Club 2; FHA 2,3,4; FTA 4.

DORIS PATRICIA SMITH
Glee Club 2; Christmas Pageant 2; FHA 2,3,4—Officer 2,4; 4H 2,3,4; Student Council 3; Junior Play Usher 3; Marshal 3; Senior Superlative.

Brevard Senior High School Library

Senior Directory

ANNE BLAKE SOUTHER
Student Council 2,3—Vice-President 3; Beauty Pageant 2,3; Junior Play 3; Booster Club 2,3,4—Officer 4; Basketball 2,3,4; Monogram 3,4; Junior-Senior Planning Committee; Junior-Senior Program; Homecoming Attendant 4; Senior Superlative.

CHARLES RUFUS STROUP
FFA 2,3,4; Football 2,3,4; Monogram 2,3,4; Senior Superlative.

DANNY SURRETTE

LOIS ELIZABETH SUTTON

PATRICIA ANNE TALLEY
4H 2,3,4; FHA 2,3,4 Booster Club 2,3,4; FTA 4.

THOMAS GLEN TILSON
FFA 2,3,4.

Brevard Senior High School Library

LILLIE MAE TINSLEY
Latin Club 2; 4H 2,3,4; Beta Club 3,4.

MICHAEL EUGENE TINSLEY
Latin Club 2; Broadcaster Staff 4—Assistant Copy Editor 4.

JEAN MARIE TOWNSEND
Waynesville High School 2,3.

GARY NEIL TROTTER
Latin Club 2; Student Council 3; Marshal 3; Beta Club 2, 3,4.

GEORGE FRANKLIN TRUESDAIL
Basketball 2,4; Baseball 2,4; Monogram 2,4; Key Club 2,4; Senior Class President 4; Homecoming Escort 4; Oak Ridge Military School 3; Brevardier Staff 4—Sports Co-Editor 4.

HENRY CARRIER TUCKER
Sophomore Class Treasurer; Key Club 2,3,4; Basketball 2,3,4; Football 2,3,4; Monogram 3,4; Senior Superlative.

JAMES CHESHIRE TUCKER
Key Club 2,3,4; Homecoming Escort 4.

JAMES LEE VALLANDINGHAM
Latin Club 2; Junior Play 3; Key Club 3,4; Baseball 3,4.

JOHNNY ALLEN VAUGHN

JUDIE CAROLYN WARD
FHA 2,3,4; Latin Club 2; FTA 4.

VIOLET JESSIE WATSON
Latin Club 2; 4H 2,3; Glee Club 2,3; Junior-Senior Planning Committee; Junior-Senior Program; Student Council 4; Christmas Pageant 2; Booster Club 2,3,4; Brevardier Staff 2,3,4—Clubs Editor 4.

ROSA LEE WEST

TERRY LAYNE WHITLOCK
Broadcaster Staff 4—Assistant Managing Editor 4.

E. W. WHITMIRE
Basketball 2,3,4; Key Club 2,3,4; Monogram 2,3,4.

MARYLIN CAROLE WHITMIRE
4H 2;Majorette 2,3; FTA 4; Booster Club 2,3,4; Brevardier Staff 2,3,4—Underclassmen Editor 4.

RONALD LEE WHITMIRE
Football 2,3,4; Monogram 3,4.

JOHN ROBERT WICKLIFFE
Football 2,3,4; Track Manager 3,4; Monogram 2,3,4—Vice-President 4.

BETTY MARIE WILSON
4H 2,3,4; FHA 2,3,4; Booster Club 2,3; Glee Club 4; FTA 4.

CARROL RAY WILSON
FFA 2,3; Bus Driver 4.

Brevard High School Library

Brevard Senior High
School Library

UNDERCLASSMEN

Jim Fortune, President; Connie Poor, Vice-President.

Winky Pierson, Secretary; Monica Driscoll, Treasurer.

Brevard Senior High
School Library

Junior Officers

Junior play, special courses, extra privileges, Junior-Senior Prom, selecting of class rings, first class meeting—these are some of the highlights of the junior year at Brevard Senior High School. For the first time in their high school career, they have been able to make their own decisions, make definite plans for their future, and lead rather than follow.

Theirs has been a year of activity beginning from the first school day in September and ending at the seniors' graduation. Several of their classmates were enrolled in advanced and college level courses, while dramatic-minded students participated in our successful junior play "A Connecticut Yankee in King Arthur's Court". With the profits netted from their play, they staged the beautiful Junior-Senior Prom in honor of the graduating seniors.

As they watched the marshals lead the class of '62 down the aisle on graduation night, they realized for the first time that next year they would have the tremendous responsibility of setting the example and helping others gain by their experiences.

Phillip Adams
Gwendalyn Allen
Margaret Allisan
Mary Allisan
Tammy Allisan
Edith Anders

Ray Ashe
Bret Ayers
Lane Bagwell
Stanley Bahnsen
Lee Van Bailey
Mike Baker

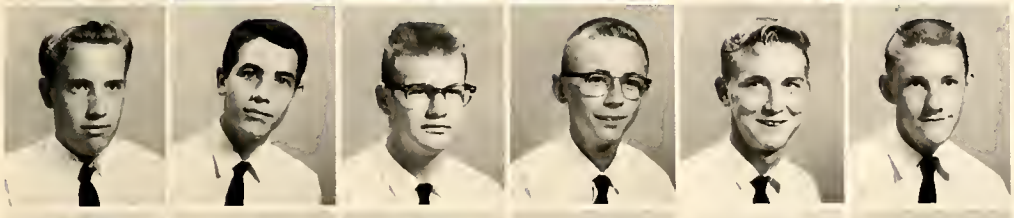

Barbara Ball
Jerry Ballard
Jayne Bennett
Tammy Blackwell
June Bracken
Leray Bracken

Marie Bracken
Pat Bradburn
Caralyn Brawn
Lynne Brawnell
Mike Brysan
Daris Burch

Brevard Senior High
School Library

Juniors Realize New Sense of Responsibility . . .

Charles Burnette
Angelyn Burns
Mary Lau Cantrell
Barbara Clark
Jean Clark
Mike Clark

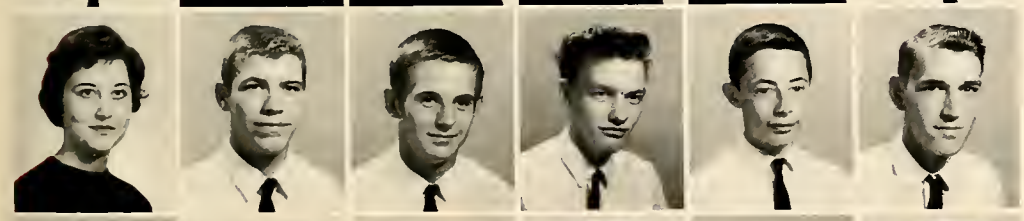

Aundria Cline
Carl Callins
Jerry Callins
William Cambs
Stewart Caak
Harald Carn

Larry Corn
Roger Carn
Terry Cax
Lala Mae Crane
Jim Davidson
Anne Davis

Judy Dechant
Connie Dickson
John Dickson
Babbie Dotson
Monica Driscoll
Judge Dunlap

Pat Marcum
Barbara McCall
Shirley McCall
Aundria McGuire
Clara McGuire
Mary Sue McMahan

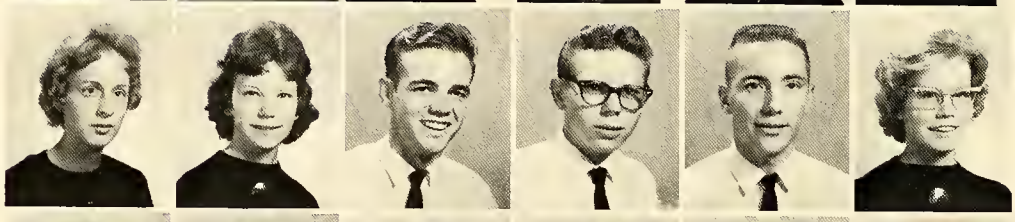

Susan McMinn
Jeanette Merrill
Russell Merrill
Carey Moore
Bob Morley
Mary Marraw

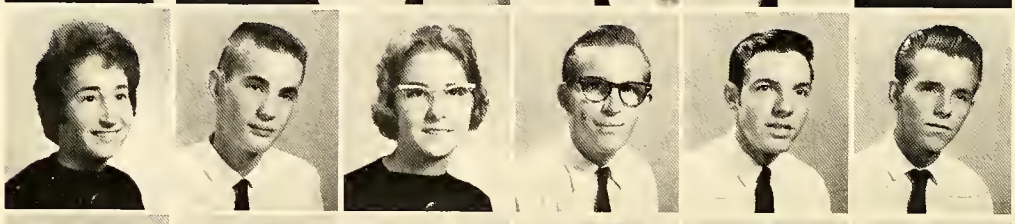

Marsha Nachman
Wayne Neil
Julie Nerlinger
Dean Newtan
Rager Orr
Bert O'Shields

Herman Owen
Jasephine Owen
Wanda Owen
Ardath Owenby
Geroldine Owen
Pat Parker

Brevard Senior High
School Library

Juniors Carefully Make Decisions . . .

Bill Pearce
Bob Pearce
Lauise Pierson
Margoret Pillaw
Connie Poar
Dick Queen

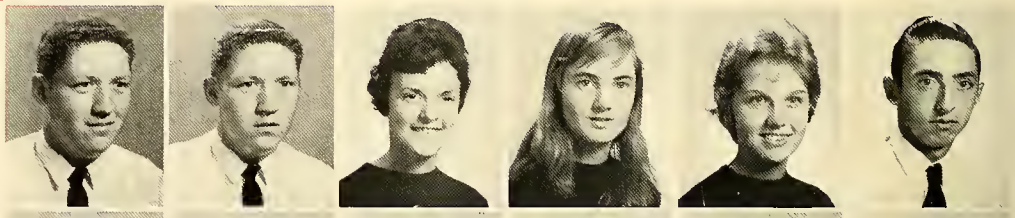

Jack Raffield
Joe Raffield
Bernice Reese
Jimmy Rickards
Bert Rider
Janice Rigdon

Betty Ragers
Al Rass
Jerry Solter
Margaret Schlosser
Matt Schlosser
Ellen Schlunz

Betty Schranz
Orval Sitton
Ronad Shuford
Butch Skerrett
Linda Sprouse
Sybil Strickland

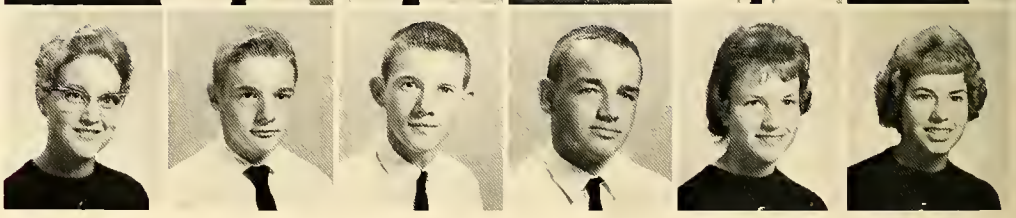

Walter Eostes
Robert Eldridge
Bobby Eubonks
Gerold Fonning
Merritt Fishburne
Jim Fortune

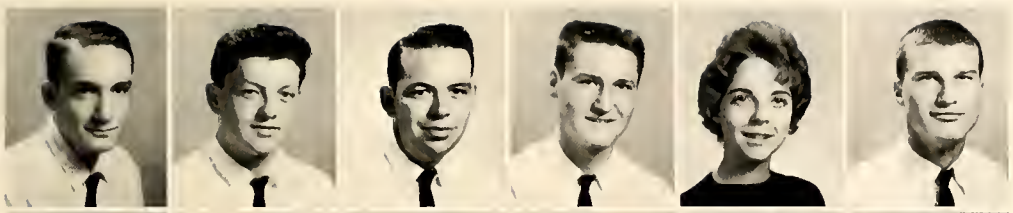

Corrall Galloway
Diane Gollowoy
Jomes Gallawoy
Koren Gallaway
Donald Gorren
Goy Gosque

Sondro George
Rebecco Gibbs
Mike Gillespie
Janice Gaings
Millie Groy
Faye Green

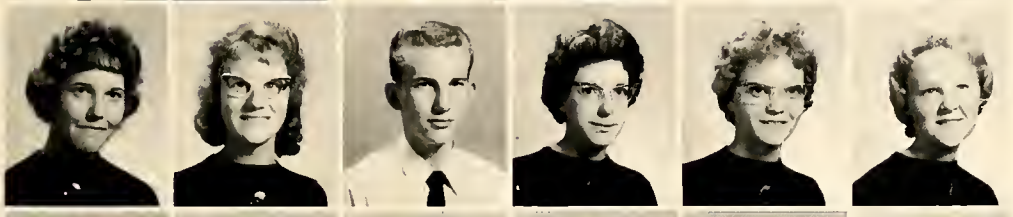

Lindo Greer
Virginia Grogon
Jeonette Hall
Peggy Hall
Douglas Hompton
Joyce Homptan

On Colleges, Class Rings, and Careers.

Brevard Senior High
School Library

Irmo Hampton
Walter Hort
Betty Heath
Harald Hebert
Marjorie Henderson
Sandra Henderson

Joyce Holbert
Darrell Hogsed
Richord Holden
June Holliday
Dickie Hughey
Lorry Hunnicut

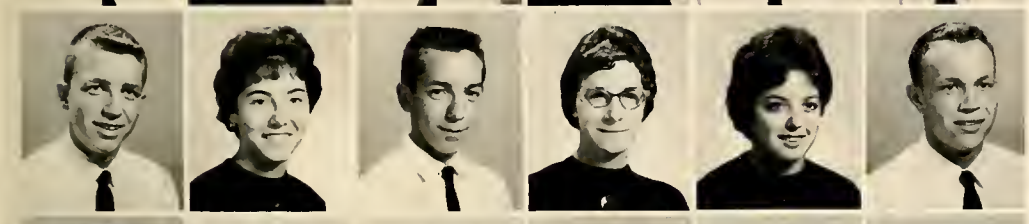

Mike Hunter
Rose Hunter
Charles Jenkins
Jimmie Lee Jones
Coralyn King
Hordie King

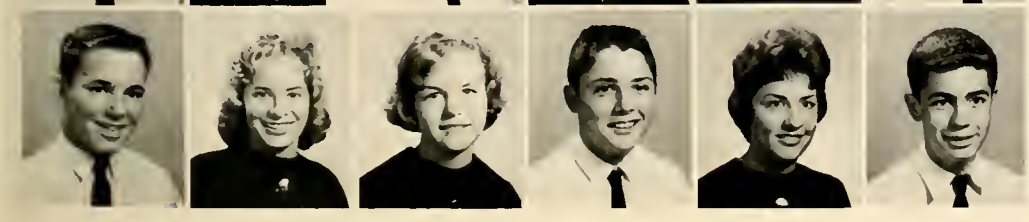

Larry Londreth
Sondra Landreth
Virginio Lee
Jim Leapard
Sandro Lydoy
Greg Macfie

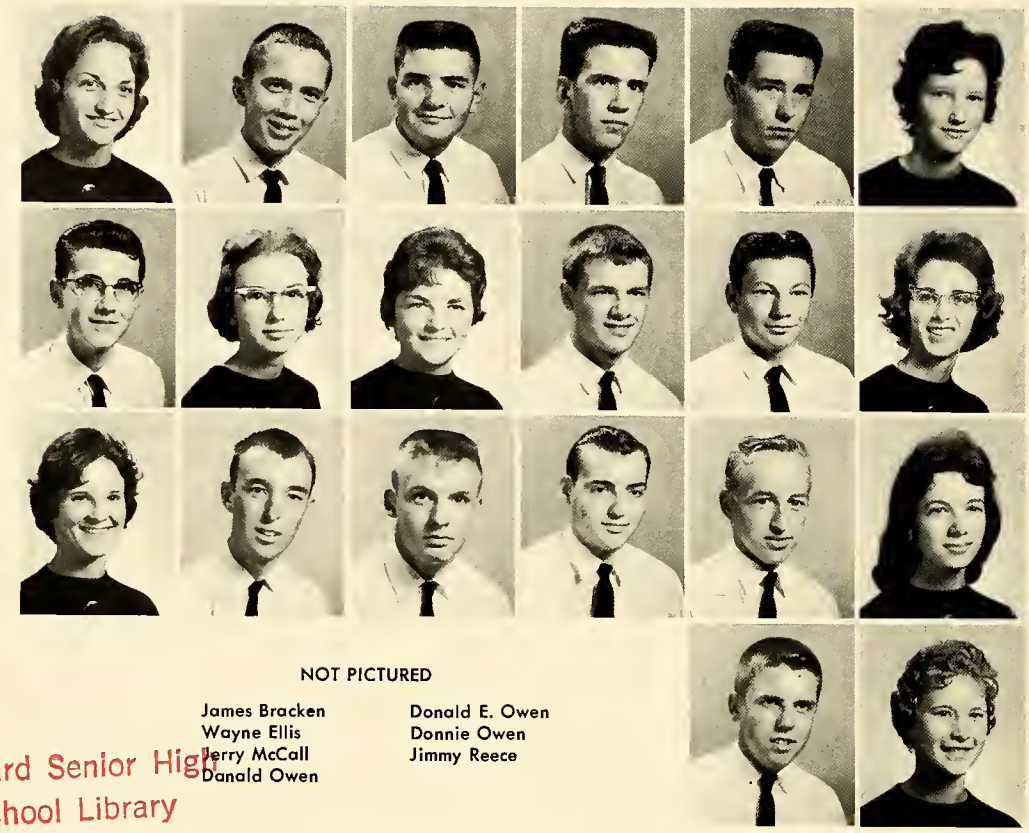

Freda Stiles
Johnny Stroup
Frank Smith
Ronnie Smith
Ricky Swann
Mary Tinsley

Marvin Taylor
Nancy Turbyfield
Ann Vallandingham
Bruce Wauchope
Bob White
Jane Whitmire

Madge Wilkins
Clyde Wilson
Jimmy Wilson
Mike Wilson
Roger Wilson
Diane Wooten

Ben Zachary
Ruth Zachary

NOT PICTURED

James Bracken
Wayne Ellis
Jerry McCall
Donald Owen
Donald E. Owen
Donnie Owen
Jimmy Reece

Brevard Senior High
School Library

Juniors Make Their Debut In Mark Twain Classic . .

A confused college student who finds himself unwillingly living in the time of King Arthur and his knights was the theme of this year's Junior Play as the junior class presented "A Connecticut Yankee in King Arthur's Court."

Pictured above are the Juniors who were chosen by their scholastic standing to be Marshals of the 1962 graduation exercises. They are as follows: LEFT TO RIGHT, FIRST ROW: Co-Chief Marshals Al Ross and Mike Hunter. SECOND ROW: Jim Davidson, Ruth Zachary, Margaret Pillaw, Ann Vallandingham, Manica Driscoll, Jane Whitmire, and Mike Wilsan. THIRD ROW: Pat Marcum, Lynne Brownell, Julie Nerlinger, Janice Goings, and Walter Eastes not pictured.

Brevard Senior High
School Library

Junior Activities

Shown above are Mrs. John Thompson and Miss Patricia Smith, Co-Chairman of the Junior-Senior, directing a group of Juniors in developing new ideas for the dance and prom.

The never ending argument over the selection of class rings, occupies these Juniors as they ponder over the different rings.

The Sophomore class Officers are as fallows: LEFT TO RIGHT, Sharan Richards, Secretary; Caral Walker, President; Lee Ray Bishop, Vice President; and Kay Whitmire, Treasurer.

Brevard Senior High
School Library

Sophomore Officers

Entering the world of high knowledge is o chollenge for any group of young people, porticulorly if they must follow in the footsteps of previously outstonding classes. The class of '64 realized the mommoth tosk before them, ond set out to not only equol, but to surpass their predecessors. They have done well their first yeor here at B.S.H.S., and we are expecting them to outdo themselves in the years to come. They hove enthusiasticolly ougmented the school spirit ond willingly co-operoted in the extracurriculor activities. They eagerly anticipate the ncreasing responsibilities of becoming upper-clossmen and the seniors nod in ogreement, "They will do on outstanding job."

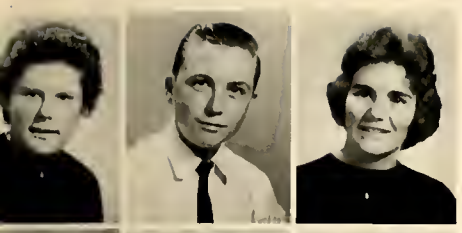

Jo Ann Aldermon
Cory Alexander
Eloine Allison

Eddie Bornette
Evelyn Borton
Kenneth Boughn

Jerry Arnold
Shoron Ashworth
Bobbie Atkinson

Lorry Boynord
Longuin Boynord
Judy Beddingfield

Louise Atwell
Corolyn Ayers
Becky Bobb

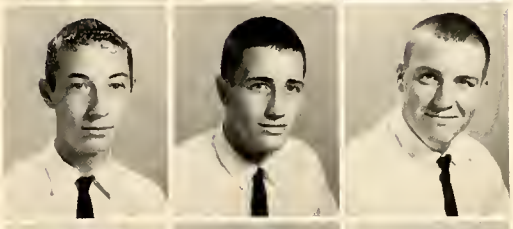

Dennis Bishop
Lee Roy Bishop
Rod Bromlett

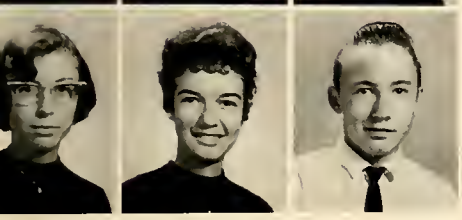

Andreo Bohnsen
Elizobeth Boines
Jomes Bonther

Suson Breedlove
Tommy Brissey
Lindo Brock

Sophomores

Brevard Senior High
School Library

Ann Brown
Betty Brown
Donold Brown

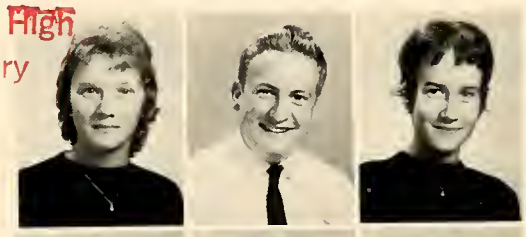

Anne Donner
Steve Dovis
Corole Dillinghom

Tommy Bryont
Keith Bryson
Sondro Bryson

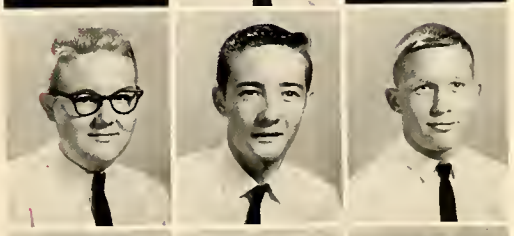

Dennis Ducker
Horold Ellis
Lloyd Fisher

Tommy Burrell
Sondro Collender
Joon Comenzind

Wolloce Foster
Lewis Frody
Rodney Fronks

Mory Jeon Colemon
Koy Cox
Mory Louise Dole

Joyce Frizzell
Clyde Goddy
Ello Moe Gollowoy

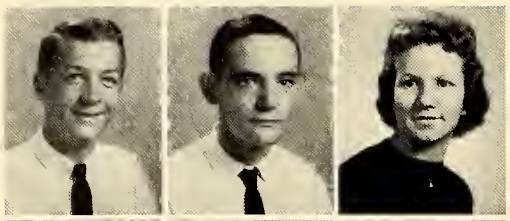

Roger Galloway
Winfred Gallaway
Sandra Garren

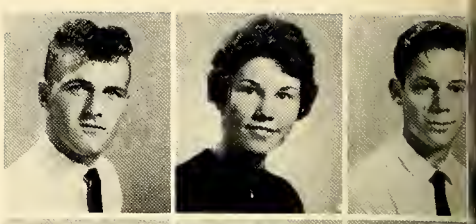

Charles Grogan
Doris Groves
Donald Haehnel

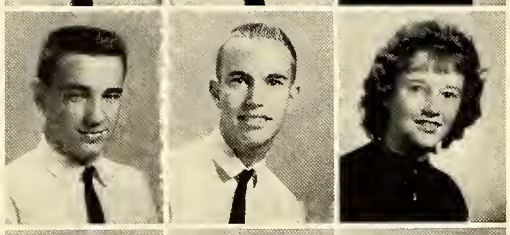

Tommy Garren
Wayne Glazener
Anita Gaings

Linda Hall
Ann Hammerslag
Carroll Hamiltan

Larry Gardon
Jahnny Gosnell
Eddie Gravely

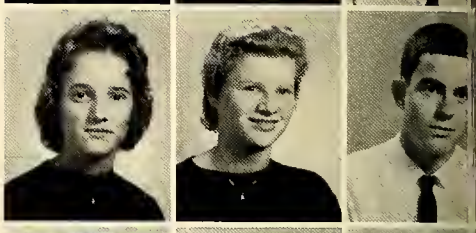

Brigetta Hargis
Brenda Harris
Bill Harrisan

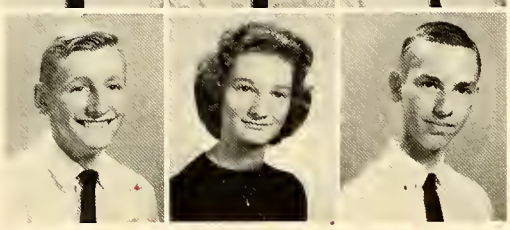

Jerry Gravely
Shirley Gravely
Mack Gray

Wilma Heath
Linda Hemphill
Carolyn Hendersan

Brevard Senior High
School Library

Sophomores

Barbara Hensley
Carolyn Hagsed
Barbara Halden

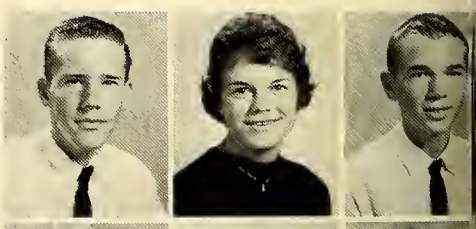

David Israel
Shelia Jackson
Mickey Johnson

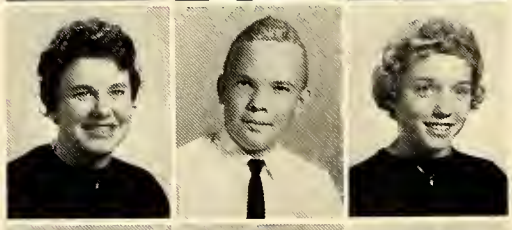

Nancy Halden
Ricky Holmes
Dattie Hooper

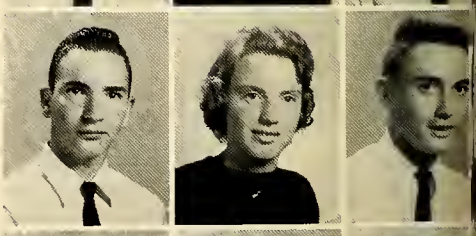

Moyce Jones
Patsy Jones
Bob King

Ernest Huggins
Patsy Huggins
Wayne Hunter

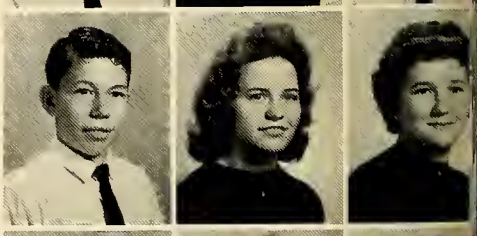

Larry Kinzey
Melba Lance
Edith Leatherwood

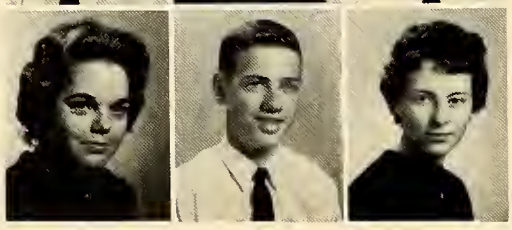

Glenda Hutchins
Jackie Hutchins
Donna Irby

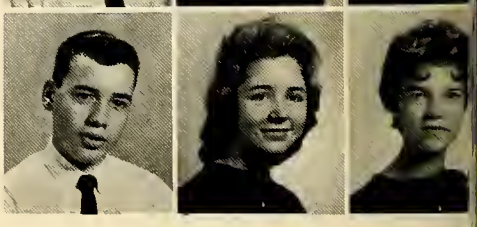

Dickie Loftis
Jeanette Lowery
Brenda Manley

Annie Mae Masters
Spenser Macfie
Edith McCall

Mike Metcalf
Mary Katherine Moffitt
Robert Moore

Gwendolyn McCall
Geraldine McCrary
Sally McLarty

Lois Morris
Frank Murr
Charles Myers

Bill Medford
Charles Merrill
Joy Merrill

Marlyn Nerlinger
Carol Sue Newsome
Howard Nicholson

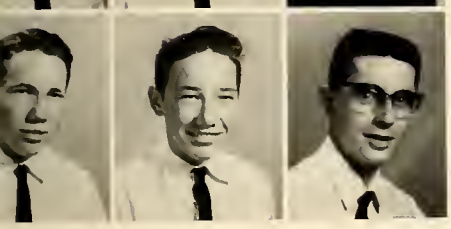

Larry Merrill
Raymond Merrill
Don Messer

Mary Jean Nicholson
Susan Norris
Teddy Ormand

Class of 1964 . . .

Brevard Senior High
School Library

Cheryl Orr
Cora Bell Orr
Wanda Orr

Johnny Peterson
Gail Pressley
Edith Raines

Linda Osborne
Joann O'Shields
Bobby Owen

Cynthia Ramsey
Sharon Richards
Shirley Rigdon

Roger Owen
Shirley Owen
Doris Owenby

Nathan Roberts
James Rogers
Anne Schmidt

Ken Parker
Linda Patterson
Mary Alice Patterson

Charles Saleeby
James Sentelle
Johnny Sentelle

Donny Shook
Wayne Shook
Jone Shuford

Stonley Surrette
Kenneth Suttles
Johnny Thomos

Julio Shuford
Pat Singletan
Kothy Siniard

Roger Thurstan
Alvin Tinsley
Jerry Tinsley

Tommy Sitton
Carolyn Smith
Elmo Smith

Lynne Tranthom
Chorles Tritt
Lindo Woldrop

Roy Smith
Betty Sorrells
Lynne Stricker

Ronnie Waldrop
Corol Walker
Joe Wollin

Sophomores

Brevard Senior High
School Library

Becky Warren Jean White Roberta White Troy Whitlack Koy Whitmire Ned Whitmire

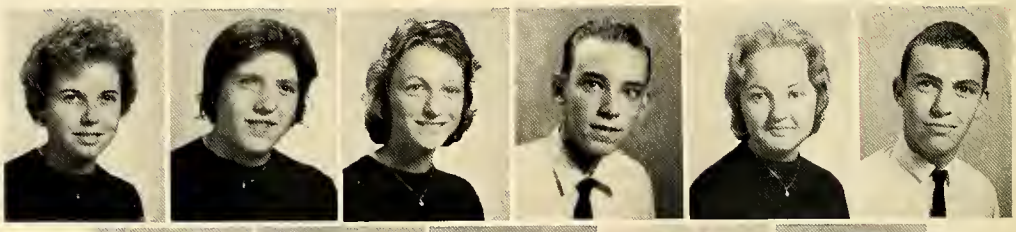

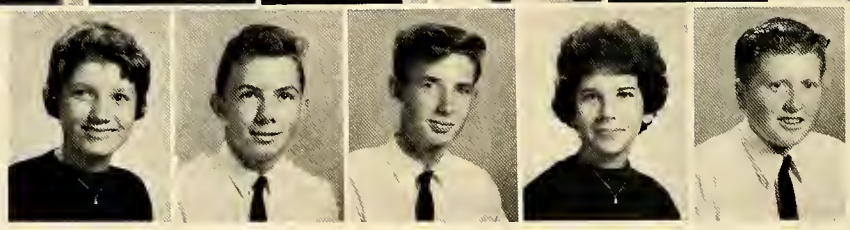

Ruth Wilson Gerold Waaten Bill Wright Noncy Yeager Gory Young

Not Pictured
James Bracken
Dick Queen
Clyde Wilson

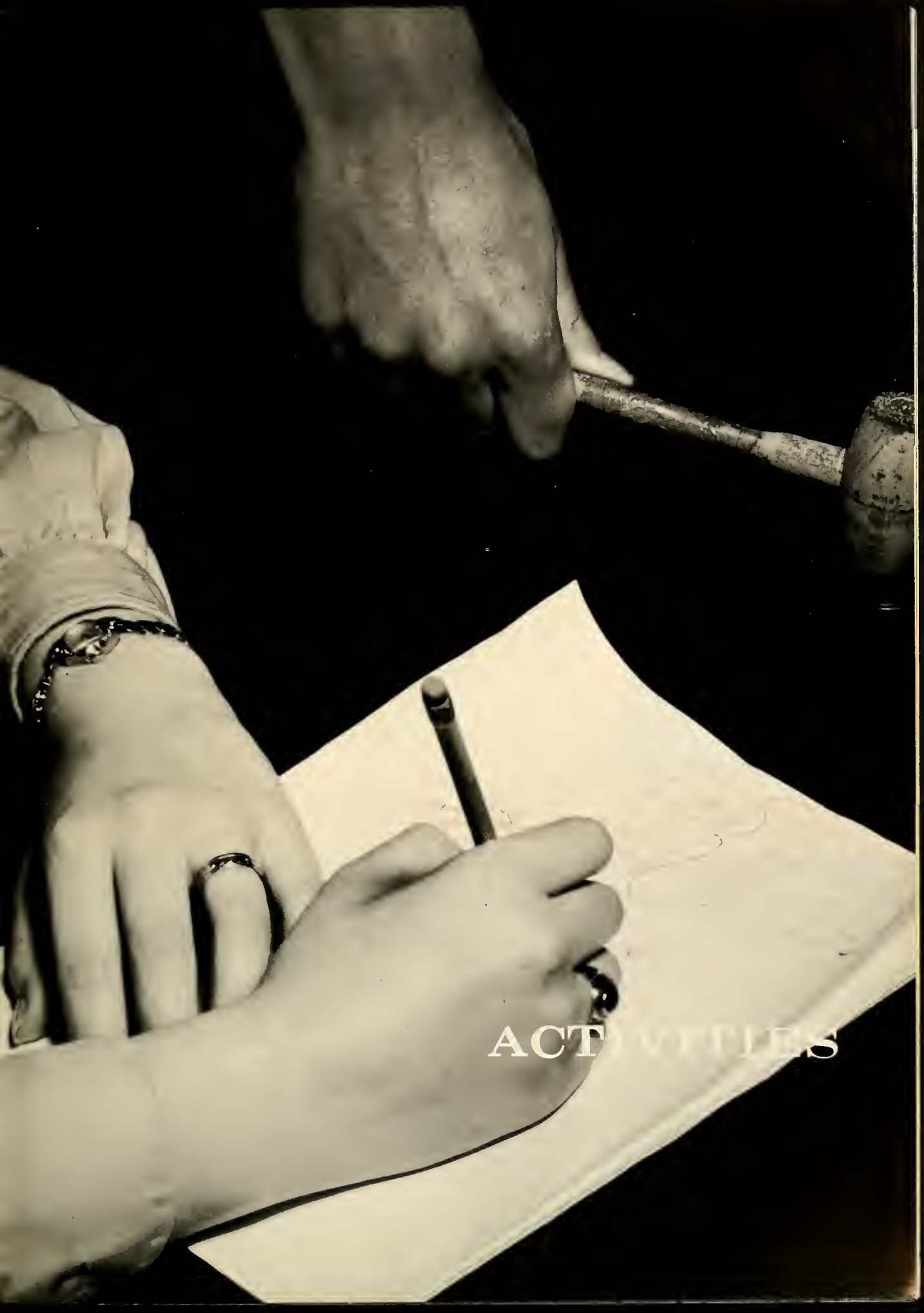

ACTIVITIES

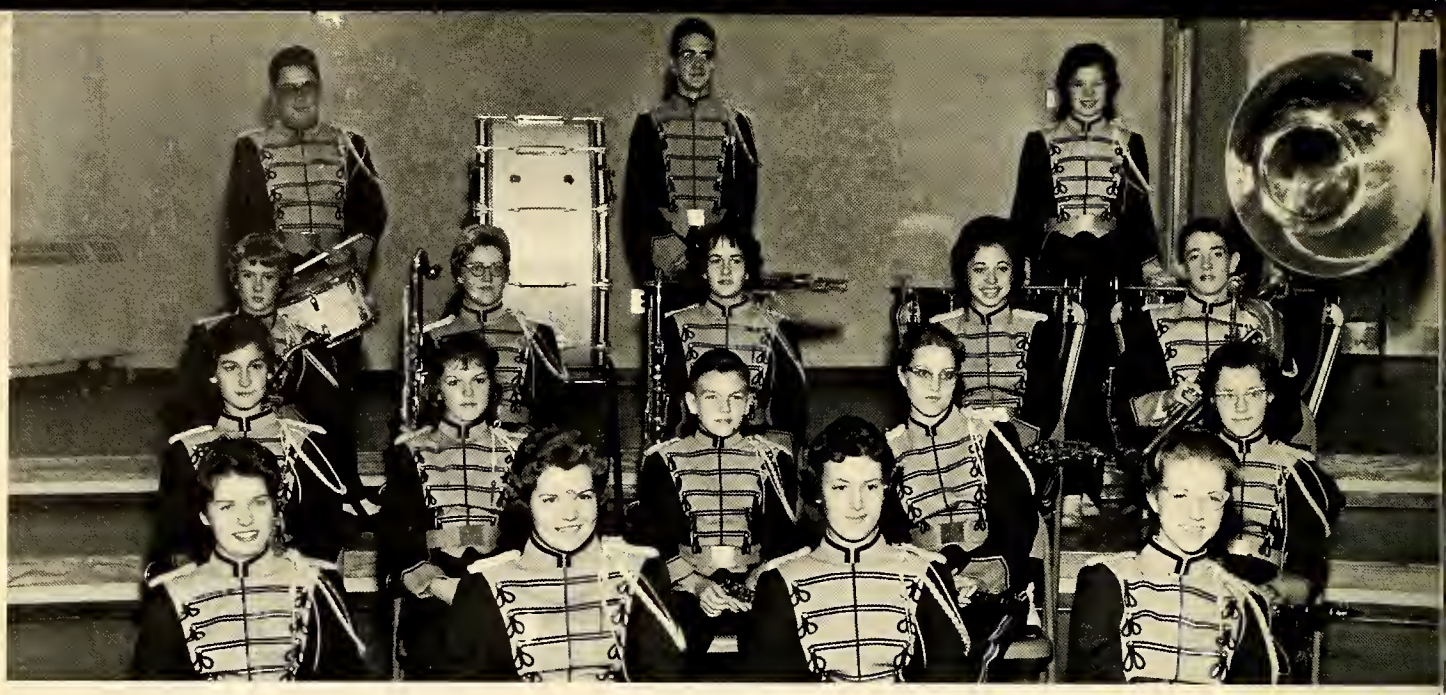

Brevard High School Band

MR. JOHN D. EVERSMAN
Director

Long summer mornings on the drill field, cold hands *attempting* to play an instrument during half-time, ond froyed tempers as concert music is polished before the trip to Greensboro—this is the band —our Brevord High School Band. Of course, the band is not reolly as tedious as the obove moy indicote for oll octivities ore enveloped in fun ond fellowship. And yet, much hard work and effort are exerted in the creoting of a musical organizotion of which the school can be proud.

The bond has been in the process of rebuilding for the past two

Brevard Senior High
School Library

Enjoys Successful Year

years and has found that younger individuals add much to its ranks. With only twelve senior high school members presently participating in the program, the next several years should find an outstanding team of musicians as the younger mature.

Every organization worthwhile must have a goal. These musicians' goal capably molded for them by MR. JOHN D. EVERSMAN and MR. CHARLES GLASS, is to be a credit to the school and to the community. We feel it has done a commendable job.

Brevard Senior High
School Library

MR. CHARLES B. GLASS
Associate Director

JON. E. ANDERSON
Captain

BAND COUNCIL

The Band Council, consisting of the officers of the band, make important decisions.

FRANCES BRYANT
Student Director

PAM GALLOWAY
Drum Majorette

CHIP ANDREWS
Drum Major

BSHS Majorettes

Brevard Senior High
School Library

MAJORETTES: Pat Hall, Sheila Jackson, Lorraine Ashworth, Lynn Hooper, Linda Waldrop, Beverly Merrill; Pam Galloway, CHIEF MAJORETTE; Ann Garrett, Sallie Sawyer, TUMBLERS. Trantham, Andrea Bahnsen, Donna Irby, Barbara Drake, Dottie

MRS. HILL goes over plans for Christmas Program.

Brevard Senior High School Library

Glee Club Demonstrates Musical Ability

"Sit up straight, feet on the floor, breathe deeply, and now let's do a scale." Each morning the Glee Club enters to hear these routine expressions. "You really must give me your complete attention as we have the Christmas Pageant and P. T. A. program for which to prepare."

Since these students were selected through auditions, they are capable of pleasing their audiences with an enjoyable presentation of musical selections. MRS. HILL introduces her group to civic organizations with programs throughout the year. The Glee Club has made an aesthetic contribution to the high school.

The Broadcaster

Is Published By

STUDENTS OF BREVARD HIGH SCHOOL

Brevard, North Carolina

Member of N. C. SCHOLASTIC PRESS INSTITUTE

Editor-in-Chief — Peter Best

EDITORIAL STAFF

Managing Editor . . . . . John Loftis
Assistant — Terry Whitlock

Sports Editor . . . . . Jimmy Gorrett
Assistant — Edwin Jones

Feature Editors . . . . Phylliss Galloway, Betsy Ferrell

Copy Editor . . . . . Charles Colwell
Assistant — Mike Tinsley

BUSINESS STAFF

Business Manager . . . . . Tommy Hall

Advertising Manager . . . . . David Phillips

Circulation . . . . . Martha Curto, Susie Brown

Exchange . . . . . Fay Huff, Theresa Bell

Files . . . . . Catherine Atwell

Business Manager gives Circulation Editors last minute instructions.

Award

The Editors rush to get last minute copy written and typed.

Brevard Senior High
School Library

"Oh my gosh!"

MRS. R. T. KIMZEY, advisor of the BROADCASTER staff proofreads the copy before publication.

Editor-in-Chief, PETER BEST, puzzles over various column layouts for the newspaper.

Winning Newspaper Delights Student Body

Deadlines to meet, copy to write, pictures to have developed, money to raise, and a summary of Shakespeare—all in one week. These are only a few of the many battles the BROADCASTER must wage against time and circumstance. Completing senior English and publishing a prize-winning newspaper is the difficult requirement of the Journalism staff, but all seem to complete both successfully. As a deadline draws near, the whole staff combines their varied talents and energies to prepare a paper which will please the students. It is apparent that they have done their job well, for the students have come to rely upon the BROADCASTER for the latest bits of "juicy gossip", sports news, editorial features, and the forthcoming events in the school.

Brevard Senior High
School Library

Our advisor, MRS. JACK TRANTHAM, guides us in the making of the 1962 BREVARDIER.

Our Editor, FRANCES BRYANT, pauses a moment for contemplation before yelling "MRS. T-R-A-N-T-H-A-M!"

The Brevardier-BSHS's

We, the BREVARDIER staff of 1962, faced a tremendous challenge as we began working on the annual last fall. The two preceding staffs had both produced prize-winning yearbooks, and we wanted to continue this tradition. To uphold the high standards set by our predecessors was indeed a difficult task.

The most momentous obstacle confronting us was agreement on any one thing by a majority of the staff. Our patient and understanding ad-

Brevard Senior High
School Library

Our hard-working Sports Co-Editors, ANNE SOUTHER and GEORGE TRUESDAIL, discuss the "pros" and "cons" of a football layout.

The class learns much during a year of public speaking.

VICKY CALDWELL, Business Manager, and CHIP ANDREWS, Layout Editor, argue over the cost of an intricate layout.

PAT McCALL and SHARON HOLBERT, who are Exchange and Circulation Editors, puzzle over money shortage and last receipts.

The tremendous responsibility of taking the pictures for our annual belongs to MARTHA KIMZEY and JON ANDERSON, Co-Photography Chairmen.

Outstanding Annual

visor, MRS. TRANTHAM, acted as referee in our numerous arguments. Finally the plans were completed and we settled down to only minor squabbles. Despite layout changes, lost pictures, lack of talent in our copywriters, typing errors, impossible deadlines, and exorbitant prices, the 1962 BREVARDIER has, in some miraculous way, finally become a reality. Our goal is that you, the students of Brevard Senior High School, will find as much enjoyment in the result of our efforts as we did in producing this annual—The 1962 BREVARDIER.

Brevard Senior High
School Library

Our typist, JUDIE BRYSON, groans to Underclassman Editor, CAROLE WHITMIRE, "What do you mean "you left out all the Owens'?"

VIOLET WATSON, Club Editor, and DONNA BLANKINSHIP, Feature Editor, try to unravel the mystery of what goes where.

KAY FOSTER and MARIANNA HOOPER, Senior Co-editors continue the never-ending search for original ideas.

President ..... TOMMY HALL
Vice President .... JIM FORTUNE
Secretary ..... PAT McCALL
Treosurer ..... PAT BROWN

The Student Council enjoys decoroting the school Christmos tree.

Brevard Senior High
School Library

Student Council Sets Example of Other Students

The Student Council members take inventory of school supplies.

"This morning we are proud to present this pin to the 'Student of the Month'," Tommy Hall, the Student Council president, makes this announcement once a month before the student body.

The Student Council is selected from the student body to promote citizenship, develop high scholastic standards, and encourage more school spirit.

Under the leadership of Mrs. Fulton Holliday, the Student Council promotes well organized projects. The Student Council shares among themselves the responsibility of morning devotions.

The school store is open to the students and provides a means to earn money. They are in charge of reserved seats at the ball games and usher at assemblies. A happy Christmas is obtained for less fortunate people of the county through food boxes from student body.

The Student Council has presented itself as an active and vital part of the community and school life.

As o project this yeor, the Key Club sold boxes of peonut brittle.

Members of the Key Club are selected by farmer members according ta their persanality, schalastic ratings, and their willingness to wark.

Their reward for their constant effart ta better aur school and community is the annual Key Club Convention which will be held this year in Winston-Salem. This canventian is held in a true spirit of fun, with careful attentian placed an the meetings, banquets, and electians.

Under the guidance of the superb afficers which have led this club during the year, its members have created far themselves a note-warthy reputation which demands the respect af the entire schaal.

PETER BEST	President
DON MOORE	Vice President
DONNIE GARREN	Secretory, Treosurer
KIWANIS CLUB	Sponsor

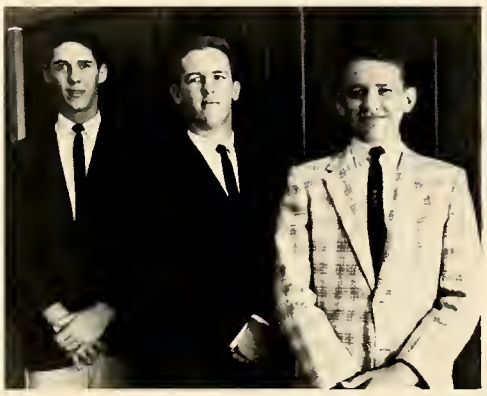

The trip to the Key Club Convention is one of the highlights of the club year.

Key Club Develops Personality

Brevard Senior High
School Library

Office Staff Helps Keep School Running Smoothly

The office stoff is composed of students who hove been selected on the bosis of honesty ond ability to work. The doily routine of excuse signing, selling tickets, onswering the phone, running erronds, ond moking onnouncements is quickened by the help of these students.

Brevard Senior High
School Library

The Library Staff Promotes Better Use Of The Library

"I've lost o book; will you help me find some informotion on snokes; and where ore the mogozines?" con be heord throughout the library. This stoff is troined to help other individuols in their search for informotion.

Bus Drivers Carry Large Responsibility

A majority of the students at Brevard Senior High School depend upon the bus drivers as their means of transportation to and from school. Upon the shoulders of these young men rests the responsibility of many lives. Their judgement and ability to think clearly is respected by the students, faculty, and administration alike.

Brevard Senior High
School Library

President	BETSY FERRELL
Vice President	VICKI CALDWELL
Secretary	JACKIE GILLESPIE
Treasurer	PAT BROWN
Reporters	FAYE HUFF
	BILL MILLNER
Sponsor	MRS. JIMMY SLEDGE

Future Teachers Gain Perception Of Field

An organization composed of young men and women with an important goal, The Robert T. Kimzey Chapter of the National Future Teachers Organization, strives to instill in its members an accurate idea of the teaching profession.

Brevard Senior High School is indeed fortunate in having so active and valuable a club as the FTA—an organization dedicated to inspiring the teachers of tomorrow.

The Monogram Club folds programs for the football games.

The Monogram members attend the annual initiation.

Booster and Monogram Clubs

Brevard Senior High School Library

DON MOORE	President
BOB WICKLIFFE	Vice President
VICKY CALDWELL	Secretary
JIM FORTUNE	Treasurer

MONOGRAM CLUB AND BOOSTER CLUB WORK TOGETHER TO BOOST SCHOOL SPIRIT

A hard year's work, a blue letter upon a background of a proudly worn white sweater, the annual initiation, and finally an athlete becomes a member of the Monogram Club.

This club represents a goal sought by all athletes. It features the athletic leaders of the school in the role of promoting better sportsmanship and team support.

Each year the members are responsible for the publishing and selling of football programs at the home games. Members offer their services at all athletic events and sponsor the Monogram Dance for themselves and their dates.

The climax of a year of athletics is the initiation of new members and an annual picnic enjoyed by all old members.

"Foithful ond true-hearted, we will boost for our old high" can be heard throughout the school year. The club motto could be expressed os "We're with you team, we're with you teom, so fight teom —fight."

The Booster Club, odvised by Mrs. Bob Andrews, furnishes the necessory school spirit to boost the teams. With increased membership, they present a rousing cheering section at athletic events.

Their ofter-school hours were taken up with designing ond honging pep posters ond decoroting the goal posts to encouroge interest in the coming game.

As o project this yeor, the club sold sweot shirts with the Blue Devil emblem in order to promote a uniform oppearance. The main event of the year wos the Sweetheort Boll which wos held in Februory. The yeor is brought to on end by the picnic and initiotion of new members. The club's activities become memories of o successful year.

Brevard Senior High
School Library

President ..... KAY FOSTER
Vice President ..... VICKY CALDWELL
Secretary, Treasurer .. ANNE SOUTHER
Advisor .... MRS. BOB ANDREWS

Cheerleaders teach Booster Club members the fundamentols of cheerleading.

This year the Boaster Club members sald sweat shirts as o project.

Beta Club Leads The School In Scholastic Average

Sighs of relief and moans of woe answer the questian, "Have you got one yet?" Failure to maintain an A average brings on the dread letter of suspension from the Beta Club.

Prampted by the desire for stronger leadership, citizenship, and character, Beta Club members have been designated by the high schaal authorities as worthy af special recagnitian because af outstanding attainment and promise.

Highlighting the many activities of this club, a student tutoring service is offered to students needing special assistance during semester examination periods.

Amang the honor sacieties in Brevard Seniar High Schoal, the Beta Club ranks highly.

Brevard Senior High
School Library

President	DON MOORE
Vice President	MARIANNA HOOPER
Secretory	SUSAN FARLEY
Treosurer	PAT BROWN
Sponsor	MR. BEN FISHBURNE

"Now to find the squore root, you move this one over here ond thot over there ond reod your onswer here."

"All opposed . . . ."

Debate Team Enjoys Successful Year

In the two preceding years that we have occupied our new school, it has boasted a prize-winning debate team. In 1960 both the affirmative and the negative teams won their triangle and district debates and went to Chapel Hill for the state finals.

Again in 1961 both teams won over Erwin High School's debate team and proceeded to Boone, North Carolina. This time only the negative was victorious, but both teams made the trip to Chapel Hill. There the negative team was defeated in their sixth debate of the year.

Brevard Senior High School Library

This year all four of last year's regular debaters will return. Since they all have gained experience and knowledge, BSHS can look forward to a profitable year in debating for 1962.

Future Homemakers of America Develop Skills

The primary interest in the Future Homemakers is in the learning of home management. Covering many phases of homemaking, the girls make dresses, read books, and learn about food preparation such as canning, cooking, and freezing.

Not all is hard work for the Future Homemakers, as they attend an annual banquet and the district rally of the club.

The members of the club strive to use their knowledge and experience to develop into successful homemakers of America.

Future Farmers learn through Experience

Building stage sets, landscaping school grounds, and learning the care and the feeding of young animals are some of the daily activities in which a Future Farmers of America member participates. Under the guidance of Mr. Randall Lyday, these young men of tomorrow strive to obtain a better America by "Learning to do, doing to learn, learning to live, and living to serve".

Brevard Senior High
School Library

RONNIE OWEN	President
CHARLES STROUP	Vice President
BUD BURNS	Treasurer
LAWRENCE GADDY	Secretary
ROY BROWN	Reporter
STEVE DANIELSON	Sentinel

Versatile little table, isn't it?

Mr. Lyday supervises the boys in a landscaping project.

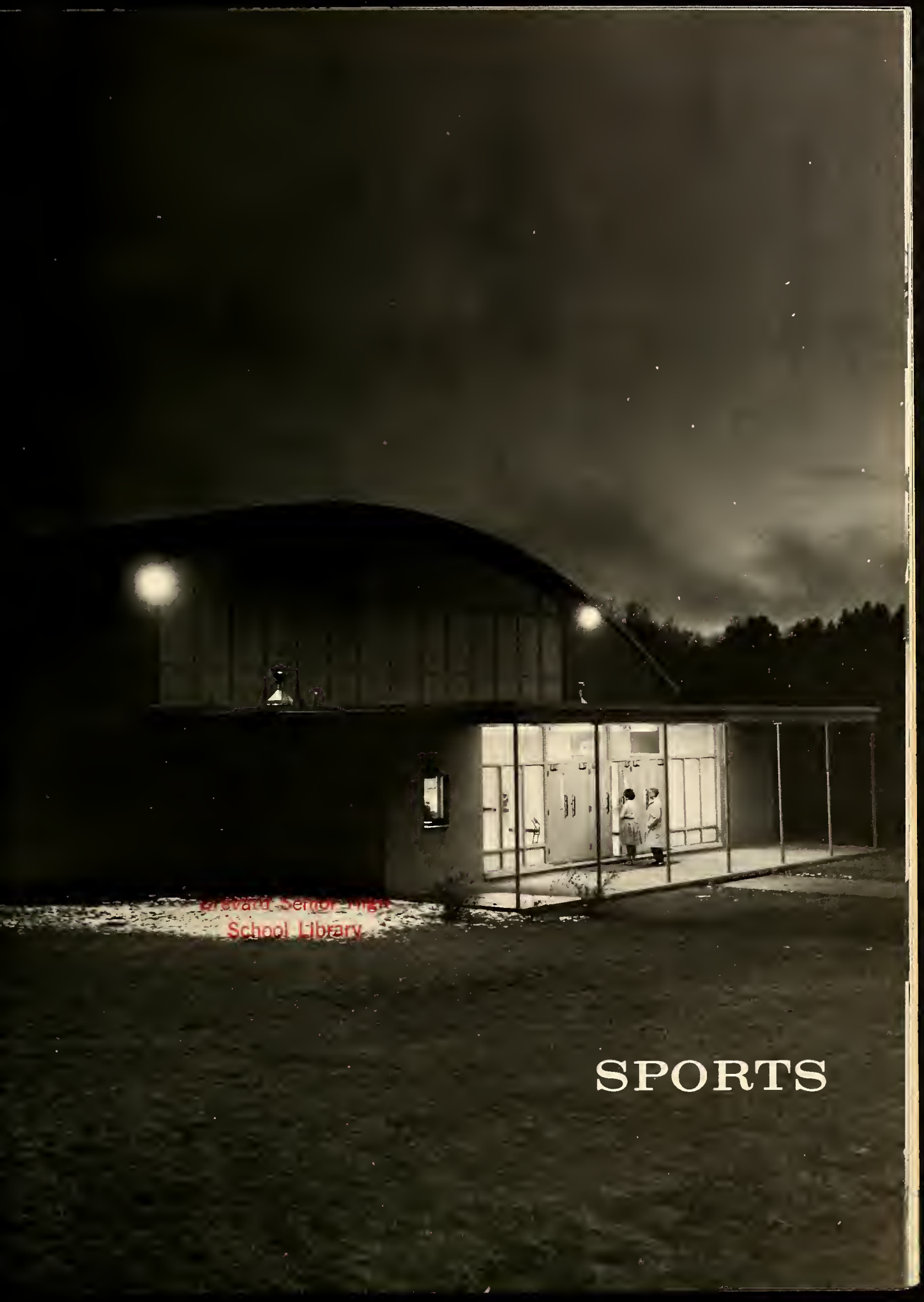

Brevard Senior High
School Library

SPORTS

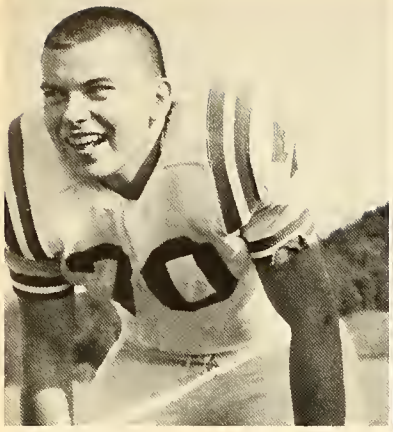

BOB WICKLIFFE

LLOYD FISHER

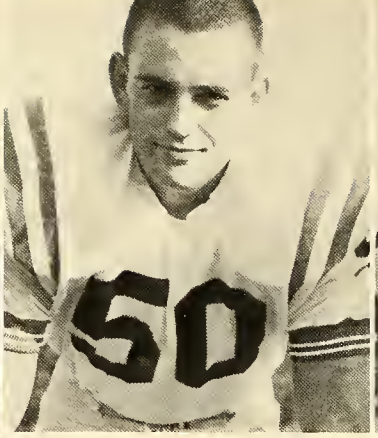

JIM McKELVIN

GERALD FANNING

The rebuilding process is extremely difficult, particularly if one has produced o stote chompion teom the yeor before. This wos the problem COACH CLIFF BROOKSHIRE faced lost summer. Inexperience weighed heovily in his honds; yet the boys' determination ond his own potience and understonding produced onother prize-winning teom—The Brevord High School Blue Devils!

For the second consecutive yeor, the Blue Devils odvanced to the stote ployoffs, but this time Conton won first ploce honors ofter o hord fought gome.

The success of the teom wos hompered tempororily due to the loss of seniors JIM GARRETT, RALPH ORR, ond JIM McKELVIN—whose obsences resulted from injuries received eorly in the seoson.

BOB WICKLIFFE, RALPH ORR, CARL COLLINS, ond JIM FORTUNE, were nomed to the All-Scholastic footboll team for their outstonding ploy throughout the year. BOB WICKLIFFE wos the only member of the Blue Devils to be placed on the Western North Corolino first teom.

Although o 7-4-1 record might not seem too outstonding to some sports writers, we the students of BHS feel thot we were well-represented by our Devils on the grid-iron this yeor, ond we ore oll proud of them, not only for their othletic achievements but olso for their good sportsmonship.

FIRST ROW, LEFT TO RIGHT: S. Cook, E. Brotherton, K. Suttles, D. Shook, R. Fronks, J. Gravely, D. Hogsed, B. Ayres, K. Parker, L. Fisher. SECOND ROW: S. Macfie, D. Phillips, J. Collins, R. Bramlett, J. Fortune, D. Owen, L. Londreth, B. Skerrett, E. Jones,

Brevard Senior High
School Library

CARL COLLINS

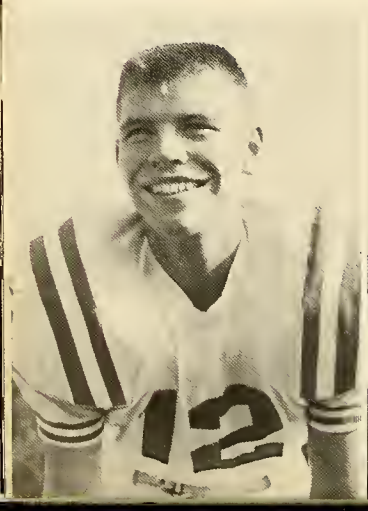

ROGER OWEN

LARRY LANDRETH

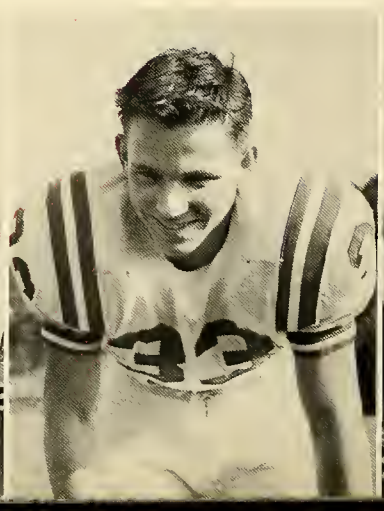

RALPH ORR

JIMMY GARRETT
Co-Captain

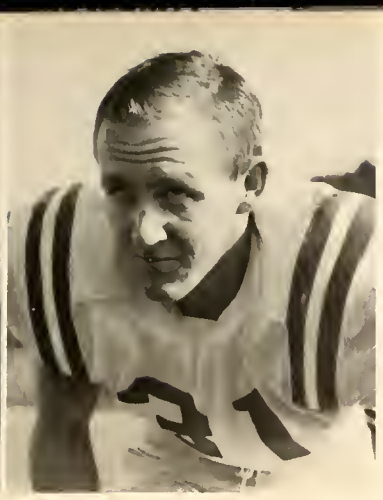

DON MERRILL
Co-Captain

JIMMY CAUBLE

Coach Maultsby. THIRD ROW: Coach Brookshire, M. Metcalf, B. King, C. Straup, D. Merrill, J. Garrett, B. Zachary, B. Wickliffe. FOURTH ROW: R. Whitmire, G. Fanning, R. Owen, J. McKelvin, L. Bracken, J. Cauble, C. Collins, J. Ballard.

DON OWEN

Brevard Senior High
School Library

JIM FORTUNE

BUTCH SKERRETT

JERRY COLLINS

CHARLES STROUP

The stalwart defensive line of the Blue Devils at work.

COLLINS tries broad jumping—the hard way!

The big, bruising Blues move in for the kill.

Brevard Senior High
School Library

Do you have that "run-down" feeling?

The big "bull" of the Blue Devils struggles for extra yardage.

DON MERRILL gallops for another long run.

"The lull before the storm!" It takes more than one man to bring CAUBLE down.

Brevard Senior High
School Library

It takes more than eleven men to win a football game.

Our Hard Working Coaches

Caaching is a big respansibility, especially if a full teaching schedule is carried taa, Caaches PAUL MAULTSBY and LANDON DEAL agree; yet each accamplishes bath with campetence and ease. Their enthusiasm and sense af fair play are present in the classraam as well as an the playing field. COACH BROOKSHIRE and BSHS are quick ta praise the twa assistant caaches wha help ta mald aur bays inta the flashy BREVARD HIGH SCHOOL BLUE DEVILS.

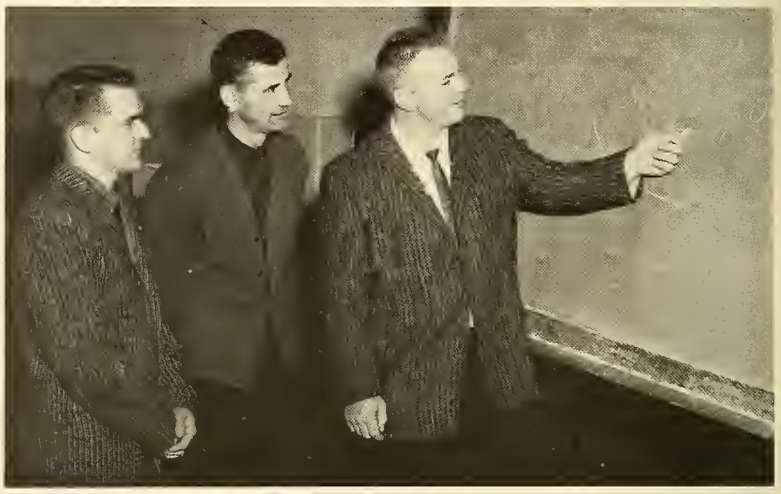

The three caaches working hard an pre-game strategy.

Brevard Senior High
School Library

COACH BROOKSHIRE IS VOTED THE BEST IN THE WEST

Gain a bay's respect, help him learn ta distinguish between right and wrang—then teach him the strategy which makes a winning team. COACH CLIFF BROOKSHIRE believes that this is the farmula that builds the bay and malds the team. Here, an the playing fields, a yauth needs the guidance and discipline af a well-qualified mentar. A bay's experience in athletics can ultimately result in either self-canfidence ar self-cansciausness. Whether he plays an the first team ar the third makes little difference. Team play is the all impartant factar. Far his untiring effarts COACH BROOKSHIRE surely deserves the title, BEST COACH IN THE WEST.

LEFT TO RIGHT: Freida Stiles, Aundia McGuire, Danno Blankenship, Claire Matheson, Corol Rhyne, Mortha Curto, Winky Pierson, Connie Poor

The Spirit Behind The Team -- The Cheerleaders

Brevard Senior High
School Library

LEFT TO RIGHT: Claire Mothesan, Carol Rhyne-Chief; Martha Curto, Winky Piersan, Connie Paor, Freida Stiles, Aundie McGuire, Donna Blankinship.

CO-CAPTAIN BETSY CARR

CO-CAPTAIN ANNE SOUTHER

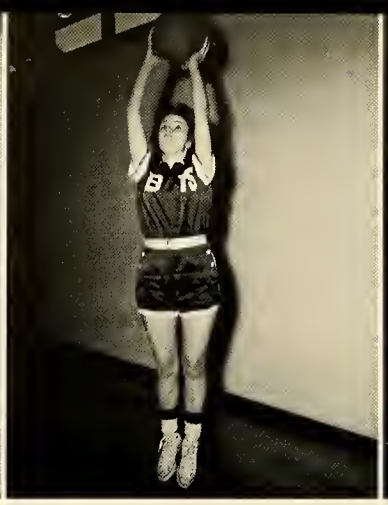

VICKY CALDWELL

MARTHA SHEPPARD

Brevard Senior High
School Library

Girls Basketball 1961-62

In the second game of the 1961-1962 season, the Brevard Devilettes broke the jinx that has plagued them since a winless record last year by defeating the Rosman Tigers with a score of 39-28 in a very hard fought contest. Later during the season, the girls won several other games and displayed their continuing improvement and excellent sportsmanship. Although they lost to a competitive West Henderson team by a heart-breaking eight point margin, our girls compensated for this loss with two thrilling victories over East Henderson.

Even though the Devilettes did not have a winning season, we students of BSHS feel that they have improved tremendously over last year's team in both skill and sportsmanship, and we are truly proud to have had them represent us on the basketball court.

CAROLYN BROWN

JUNE HOLLIDAY

BETTY ROGERS

PAT MARCUM

COACH ANDREWS

SHIRLEY RIGDON

JoANN ALDERMAN

ROBERTA WHITE

Brevard Senior High
School Library

JOAN CAMENZIND

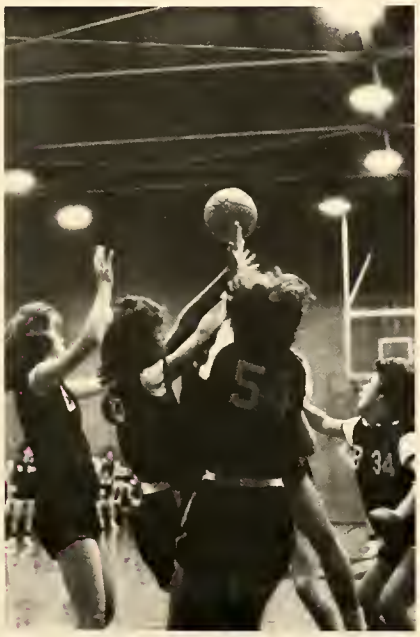

DOTTIE HOOPER

JEAN CLARK

MARLYN NERLINGER

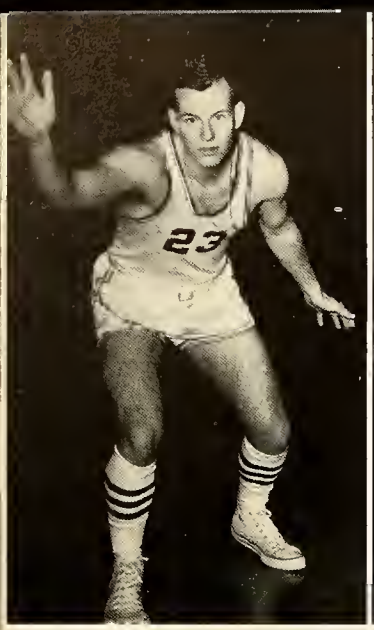

GEORGE TRUESDAIL

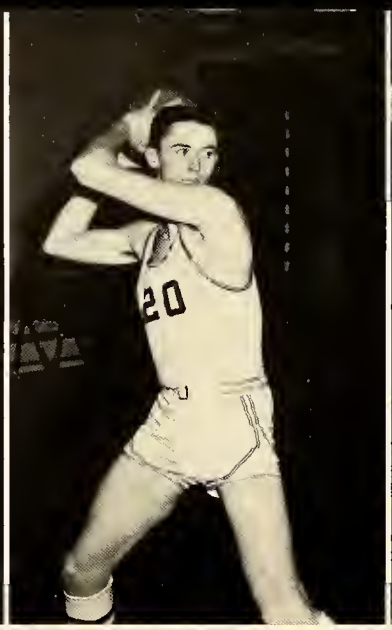

BOB KING

LANE BAGWELL

JON ANDERSON

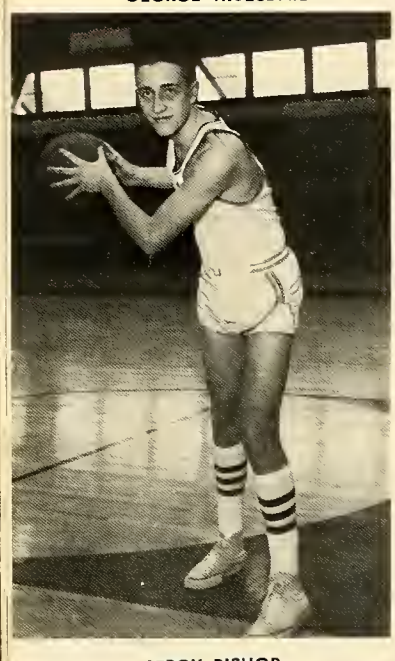

LEROY BISHOP

JOHNNY PETERSON

Boys' Basketball 1961-'62

Brevard Senior High
School Library

The opening tip of the Brevord-Hendersonville game is controlled by MOORE.

Superior rebounding by the BLUE DEVILS helped them defeat Conton in the final game of the season.

JOHN DICKSON

CARL COLLINS

DON MOORE, Captoin

Although the score book lacks visible proof, the 1961-62 Blue Devils hove played outstanding basketboll. Winning only three games, East Henderson, Rosmon, and Conton, during the conference season, the young team has shown improvement with every contest and B.S.H.S. hos high hopes for the District and Blue Ridge Conference tournaments. DON MOORE, the teom's only returning starter and leading conference scorer, hos captained the team through "thick ond thin." COACH MAULTSBY has copably odjusted the boys to sportsman-like conduct in their losing streak ond has fired the boys with couroge ond determination to fight to the bitter end.

Brevard Senior High
School Library

KNEELING, LEFT TO RIGHT: Lane Bagwell, Leray Bishop, Don Moore, Captoin, John Dickson, Bob King. STANDING: Jan Anderson, Gearge Truesdail, Jahnny Peterson, Carl Collins, Gay Gasque, Chip Andrews, Ray Green, Mike Clark.

TRUESDAIL is guarded heavily as Cantan sets up full-court press.

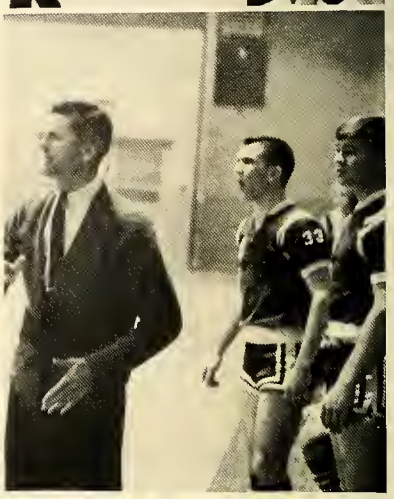

Tension mounts for PAUL MAULTSBY, Coach of the BLUE DEVILS, as the game progresses.

The Game -- Through the Spectators Eyes

Brevard Senior High
School Library

Play is hard and rough under the "boards."

The 1961-1962 Blue Ridge Canference Champians

MANAGERS, LEFT TO RIGHT: Bill Gaddy, Richard Ream, and Jahnny Straup are a valuable asset ta the team.

The Junior of Varsity Today
The Varsity of Tomorrow

COACH LANDON DEAL

The "Little" Devils led by high-scoring guard, LLOYD FISHER, and center, DAVID ISRAEL, finished the regular seasan with a resaunding victory aver Cantan.

Their 5-12 record is nat much to shout about, but these boys are developing rapidly, and in the next twa years, will make an excellent contribution to COACH MAULTSBY'S varsity team.

Brevard Senior High
School Library

Pre-game warm up far the J. V. basketball Players.

TOP ROW, LEFT TO RIGHT: R. Thurstan, K. Baughn, E. Baughn, E. Barnett, D. Israel, M. Metcalf, D. Shaak, L. Fisher. BOTTOM ROW: J. Laftis, W. Glazener, T. Burrell, T. Bryant, J. Wallin, J. Gasnell, B. Harrisan, manager.

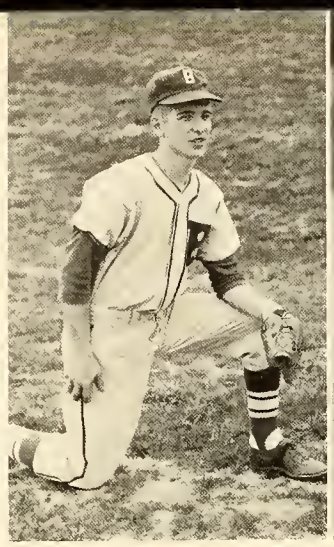

JOHNNY BRADBURN

CHARLIE BRADBURN

JIM WINGATE

DOUG ROGERS

Our 1961 Baseball Team

Brevard Senior High
School Library

LEFT TO RIGHT: T. Stroup, manager, M. Galloway, C. Collins, C. Gillespie, J. Bradburn, J. Wingate, R. Shufford, E. Greene, M. Clark, Coach Paul Maultsby, J. Ingle, D. Rogers, C. Brodburn, J. Fortune, L. Bogwell, B. Owen, G. Coon, B. Goddy, manager.

MIKE GALLOWAY

CHARLIE GILLESPIE

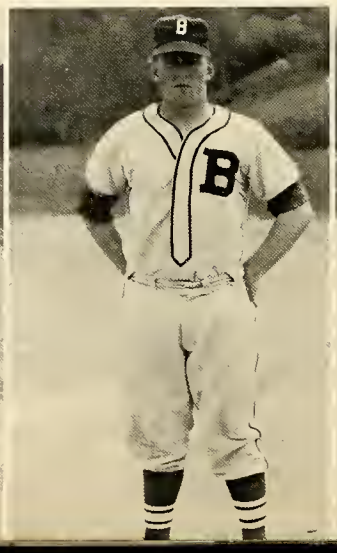

CARL COLLINS

JIM FORTUNE

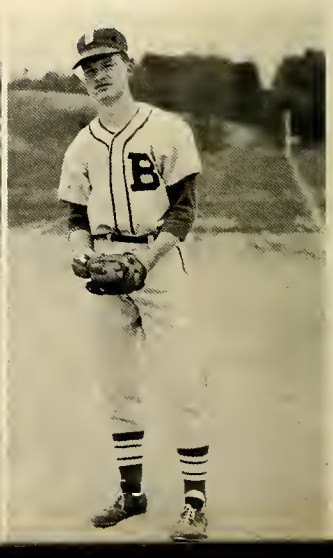

SCORES

Brevard—5
Brevard—14
Brevard—7
Brevard—11
Brevard—9
Brevard—5
Brevard—2
Brevard—lost by farfeit.
Brevard—2

Brevard Senior High
School Library

Captain, BRANLEY OWEN

SCORES

Rosman—2
Hendersanville—11
Erwin—6
Canton—5
Waynesville—2
Reynolds—3
Enka—4
Bethel—
North Buncambe—1

At times our "pickaff" play was the deciding factor in close ball games.

During batting practice, Caach Paul Maultsby is aften heard yelling, "Back up Fartune, it's coming your way."

Collins leaps high into the air to avoid an an-rushing opponent and completes a dauble play.

Led by the highly regarded mound staff composed of DOUG ROGERS, BRANLEY OWEN, and MIKE GALLOWAY, and with the assistance of such outstanding hitters as CHARLIE GILLESPIE, and CHARLIE BRADBURN, COACH PAUL MAULTSBY'S baseball team lost the Blue Ridge Conference to Enka last spring by a narrow margin.

As a result of fine play and hustle, the Blue Devils finished the season with a very successful 9-2 record.

Brevard Cindermen On Top in All Meets

FIELD EVENTS: (left to right) J. Gorrett, L. Jones, T. Mitchell, B. Logon, R. Orr, G. Gosque, L. Corn.

COACH LANDON DEAL looks pleased as he watches another championship track team develop under his supervision.

The relay team composed of (LEFT TO RIGHT) D. Cheek, L. Jones, R. Hipp, S. Hilemon, D. Merrill, M. Nicholson, T. Mitchell, G. Gosque, R. Orr, J. Dickson. and T. Stroup, contributed a large number of points toward the winning of the different meets.

Brevard Senior High School Library

The Brevard Cindermen continued their long list of victories of the past two years by capturing the Western Carolina Relay, the Blue Ridge Conference title, the W.H.K.R. relay, and the Brevard-Hendersonville meet.

FEATURES

Brevard Senior High
School Library

Hard Work and Intelligence Lead

SUSAN FARLEY was honored as Voledictorian of the Class of '62 because of her outstanding academic achievements.

DONNA BLANKINSHIP, second highest honor student, has been very active in extracurriculor activities.

PATRICIA OWEN, another top student at B.S.H.S., plons to become a business teacher after graduation.

Brevard Senior High
School Library.

These students, in oddition to the honor students, make up the top ten per cent of the Closs of '62. Pictured with MRS. LAVENDER, they ore left to right: CLAUDIA SENTELLE, SUE ELLEN HUNTER, MARTHA CURTO, GARY TROTTER, JON E. ANDERSON, CHIP ANDEWS, MARIANNA HOOPER, DON MOORE, PATRICIA BROWN, CATHERINE ATWELL, and LILLIE MAE TINSLEY. Not Pictured: KAY FOSTER, PAT McCALL.

to Recognition in the Hall of Fame

CHARLES COLWELL, an hanar student, is pictured abave presiding as Master af Ceremanies at gradvatian.

Representing the Class af '62 schalastically is anather autstanding student, FAYE HUFF.

PAT SMITH, an autstanding hanar student, has cantributed her time and talents in the search far knawledge.

Brevard Senior High School Library

KAY FOSTER was chasen D.A.R. Gaad Citizen because af her academic standing and extracurricular activities.

COACH DON McLEOD, Outstanding B.S.H.S. bialagy teacher, was hanared at Transylvania Caunty's Yaung Man af the Year.

Because af high academic ratings, participatian in extracurricular activities, and pleasing persanality, JON E. ANDERSON was named Teenager af the Year.

DONALD ASHWORTH, Natianal Merit Finalist, has made an autstanding recard here at B.S.H.S.

Trophy winners selected by the faatball and basketball teams are: BETSY CARR, girls' basketball; LLOYD FISHER, best defensive player; RALPH ORR, "MR. GUTS"; JIM FORTUNE, best affensive player; DON MOORE, bays' basketball.

Cold Weather and Football Season

MISS PAM GALLOWAY
HOMECOMING QUEEN

Down the holls of B. S. H. S. little groups of people buzzed excitedly. They were predicting just which of those lucky girls who hod been nomed for the Homecoming Court would octuolly become queen. Even the members of the footboll teom who hod chosen the court by secret bollot were puzzled os to which girl hod received the most votes.

Brevard Senior High
School Library

Then come thot big Fridoy—Homecoming. The seven contestonts rushed obout preporing for the porode ond finolly the pre-gome crowning ceremony. One by one, the girls were presented to the cheering crowd, eoch girl clinging to her escort's orm ond decloring, "I know it won't be me!"

The moment come. We proudly wotched MISS PAM GALLOWAY being crowned our Homecoming Queen for 1962.

MISS MARILYN BAKER

MISS KAY FOSTER

MISS ELAYNE GALLOWAY

Herald the Festivities of Homecoming

The climax of the evening was the crownig of MISS PAM GALLOWAY, B. S. H. S.'S 1961 HOMECOMING QUEEN.

The Homecoming attendants were greeted with cheers during the Christmas Parade.

Brevard Senior High
School Library

MISS ANNE SOUTHER

MISS PHYLLISS GALLOWAY

MISS GAYLE LANCE

Senior Contestants

Each year the annual staff sponsars a beauty pageant to name MISS BREVARDIER and her court. Fram each class a list of lovely lasses are chosen by the staff, and these contestants are voted upon by their respective classmates. The semi-finalists then enter the pageant. These beauties are presented to the student bady during an assembly program, and the finalists are selected. Their pictures are then sent ta the Asheville Beauty Academy for judging, and the winners are annaunced in the annual.

The sophamore finalists from the beauty pageant were CAROL ANN DILLINGHAM, SHARON RICHARDS, KATHY SINIARD, LYNN TRANTHAM, and CAROL WALKER.

The junior finalists were LYNNE BROWNELL, AUNDRIA McGUIRE, WINKY PIERSON, CONNIE POOR, and MARGARET SCHLOSSER.

The senior finalists were MARILYN BAKER, KAY FOSTER, ELAINE GALLOWAY, PAM GALLOWAY, GAYLE LANCE, PATSY LANCE, and CAROL RHYNE.

Brevard Senior High
School Library

Underclassmen Contestants

Senior Attendont
MISS PATSY LANCE

Junior Attendont
MISS AUNDRIA McGUIRE

Junior Attendont
MISS MARGARET SCHLOSSER

WE PROUDLY PRESENT THE ATTENDANTS OF MISS BREVARDIER FOR 1962

Brevard Senior High
School Library

Sophomore Attendont
MISS CAROL WALKER

Sophomore Attendont
MISS KATHY SINIARD

Senior Attendont
MISS ELAYNE GALLOWAY

WE TAKE
PLEASURE IN
PRESENTING

Brevard Senior High
School Library

MISS BREVARDIER
OF 1962
MISS GAYLE LANCE

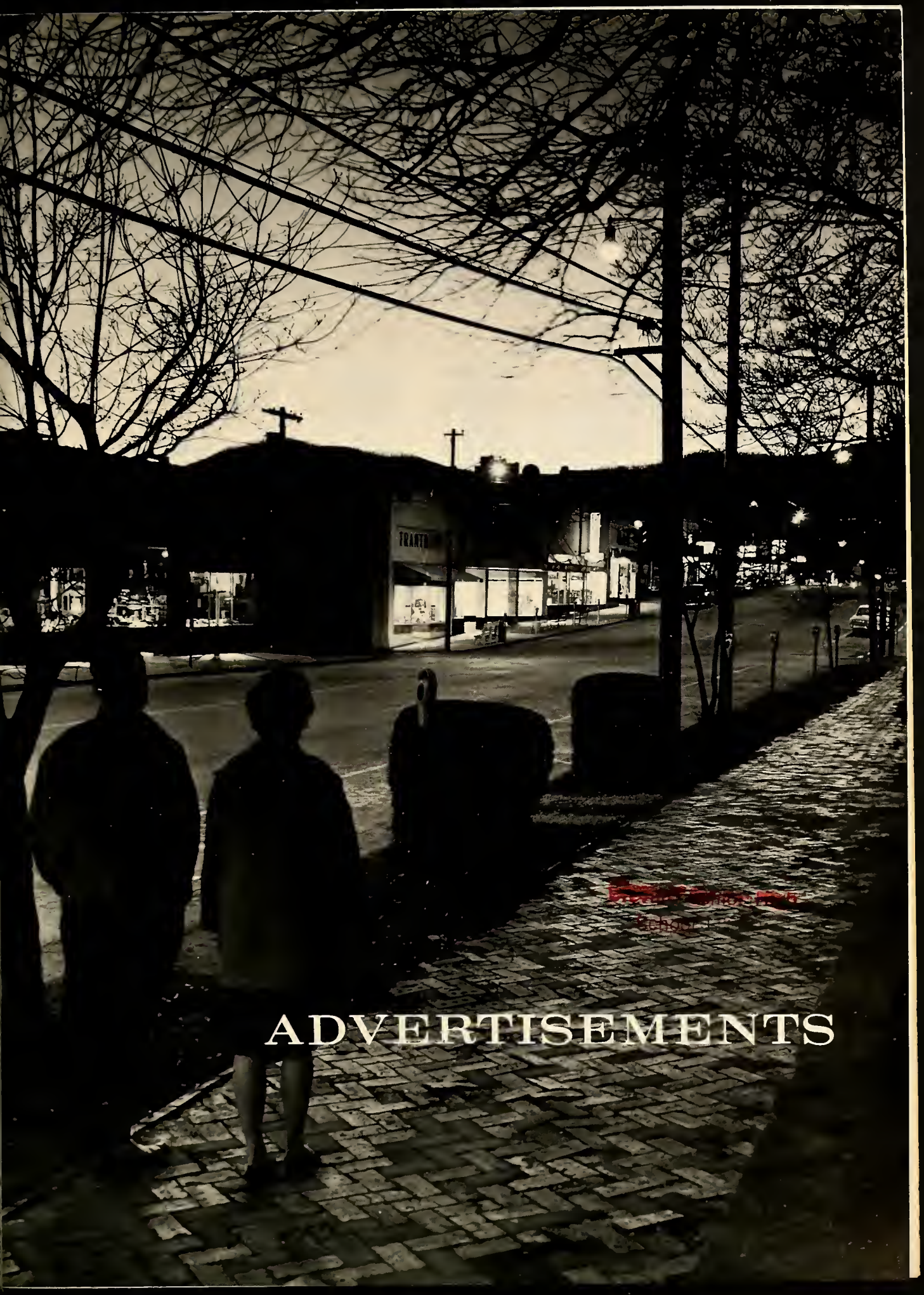

ADVERTISEMENTS

Compliments of

Olin

Brevard Senior High
School Library

Olin Mathieson Chemical Corporation

PISGAH FOREST, NORTH CAROLINA

Makers of Ecusta lightweight papers, and

Olin cellophane and polyethylene

Keep Up With All
the News of
Transylvania County
by Reading

THE TRANSYLVANIA TIMES

"A Prize-Winning Newspaper"

Compliments of

GOODWILL MOTOR CO.

PONTIAC and GMC

Sales and Service

Phone 3-3611 Brevard, N. C.

BERRY'S RESTAURANT

Open 6 A.M. to 1 A.M.

FROM A SNACK TO A BANQUET

TALLEY'S BARBER AND BEAUTY SHOPS

17 West Main TU 2-3122

TU 3-1091 ALVIN AND FRANCES JONES

QUALITY FABRIC SHOP

BREVARD SEWING CENTER, SALES, SERVICE AND REPAIR

Everything for the Lady Who Sews

37 East Main Street Brevard, N. C.

Sealtest ICE CREAM

SEALTEST FOODS

SEALTEST ICE CREAM AND MILK

Ralph Parrish, Manager

Dial 2-3621 Box 88

Brevard, N. C.

Compliments of

WESTERN AUTO ASSOCIATE STORE

THE FAMILY STORE

East Main Street Phone TU 2-5921

Brevard, N. C.

NATIONWIDE INSURANCE

CARL W. STEPHENS

7 South Broad

Brevard, N. C.

Phone 3-5111

Compliments of

WEISS MACHINE CO.

Phone TUrner 3-3821

Compliments of

HAYES

BUICK-RAMBLER, INC.

Telephone 3-1541 North Broad Street

Brevard, N. C.

RED DIAMOND

SERVICE STATION

North Broad Street TU 3-1402

Service Plus Quality

Compliments of

HARRY SELLERS

Manager of A. & P.

Compliments of

SID BARNETT'S MACHINE SHOP

Pisgah Forest, N. C. Phone 2-4021

SINIARD BROTHERS

We Appreciate Your Business

PROMPTNESS IS OUR MOTTO

North Brevard Phone 3-3301

AYERS STORE

Brevard, North Carolina

THE HOUSE WITH THE MERCHANDISE

Compliments of

AL'S DRIVE-IN

HIGH SCHOOL AND COLLEGE HANG-OUT

South Caldwell Brevard, N. C.

"Have Food, Will Serve"

Sincere Wishes to the Faculty

and Class of '61

BREVARD JEWELERS AND GIFT SHOP

Mrs. J. H. Cox and Employees

Dial 2-1801

Opposite the Court House

BILTMORE DAIRIES

Supreme Quality

Phone 3-2321

Compliments of

ABERCROMBIE'S

HOME FURNISHINGS

North Brood St. Phone 2-5421

Brevord, N. C.

MACFIE'S DRUG STORE

"The Rexall Store"

REVLON AGENCY

Compliments of

CASE CABINET SHOP

TILE AND GLASS

CONTRACTOR

2-3562

SLEDGE RADIO AND TELEVISION

SALES AND SERVICE
MOTOROLA AGENCY

Corner of Jordon
and Gaston

May Your Future Be Filled With Usefulness,

Success, And Happy Memories of Brevard

BILL LEONARD, Surveyor

Crawford-Simms Barber Shop

FOR THE BEST IN BARBER WORK

Compliments of

TAYLOR'S ESSO

103 South Broad Street

Phone TU 2-2021

Compliments of

Belk's

57-59 E. Main St. Brevard, N. C.

Perkin's Oil Company and Laundry and Coal Company

Phone 3-3791

BREVARD AUTO PARTS

Parts for Cars, Trucks, and Tractors

PATTON'S GULF SERVICE

Brevard
North Carolina

Compliments of

HAROLD'S SUPER MARKET

Narth Brevard

Campliments af

B & B FEED AND SEED CO.

AND

BRITTAIN TRACTOR CO.

HOUSTON FURNITURE COMPANY

Complete Line of

FURNITURE AND PHILCO APPLIANCES

53-55 Eost Moin Street

Dial 2-2241

BATSON'S SINCLAIR SERVICE

East Main Street

Phone 2-5793

Congrotulations and Best Wishes to

CLASS OF '61

BAKER'S JEWELRY

TU 2-6321

Gaithers Restaurant

BREVARD'S BEST

Rhadodendron ond Dogwood
Rooms Avoilable far:
Bonquets, Porties,
Special Civic Clubs

Brevard, N. C.

Compliments of

PISGAH INDUSTRIAL LOAN CO., INC.

Congratulations and Best Wishes to

CLASS OF 1962

CASSELS 5 & 10

Compliments of

OSBORNE PLUMBING AND HEATING

LYDA-McCRARY FORD

SALES — SERVICE

Phone TU 3-4511

Compliments of

K & M AUTO

APPROVED AAA MOTEL

Owned and Operated by

MR. AND MRS. FRANK HARMON

Phone TU 2-1301

SUNSET MOTEL

FIRST CLASS ACCOMMODATIONS

Central Heating — New Throughout

Highway 64 — S. Broad St. Brevard, N. C.

for Economical Transportation

CHEVROLET

OLDSMOBILE

McCRARY AUTO SERVICE, INC.

Sales and Service

THE BEST IN WRECKER SERVICE

Brevard, North Carolina

Compliments of

BREVARD INSURANCE AGENCY

MARTIN & JONES AIR CONDITIONING COMPANY

Brevard, North Carolina

Congratulations to

THE CLASS OF 1962

Kearns Grocery and Meat Market

PISGAH BUILDERS SUPPLY

LUMBER AND BUILDING SUPPLIES

Pisgah Forest, N. C.

Phone 3-4611

MOORE - KILPATRICK Funeral Home

Brevard, N. C.

Phone 3-1311

FIRST UNION NATIONAL BANK of North Carolina

Brevard, N. C.

Member Federal Reserve System

Member Federal Deposit Insurance Corporation

Compliments of

THE BEAUTY NOOK

143 E. Main St. TU 2-6921

Compliments of

C. B. SCOTT ESSO

PISGAH GROCERY

TU 3-2842

Pisgah Forest

Open Seven Days a Week

from 7:30 A.M. to 9:30 P.M.

PISGAH GULF SERVICE

Entrance to Pisgah National Forest

ROBERT AND WALTER REEMS

GULF

BREVARD FEDERAL SAVINGS AND LOAN

JERRY JEROME, President

Brevard, N. C.

BLUE BONNET BEAUTY SHOP

Brevard, N. C.

Meet Your Friends At

Varner's

YOUR WALGREEN AGENCY

Dial 3-3311 **Brevard, North Carolina**

PAUL OWENBY, Owner

PATTERSON'S DEPARTMENT STORE

SPORTSWEAR

Compliments of

MORRIS PHARMACY

Corner of Main ond Broad St.

Your Family Drug Store

PRESCRIPTIONS—OUR SPECIALTY

1 West Moin Street Phone TUrner 2-3521

PARSON'S JEWELERS

FINE JEWELRY AND WATCH REPAIRING

TRANTHAM'S DEPT. STORE

East Main Street

Brevard, N. C.

DRY GOODS AND SHOES

READY-TO-WEAR

AUSTIN'S STUDIO

RECORDS — SHEET MUSIC

PORTRAITS

And All Branches of

Photography

Dial 3-3111

Brevard, North Carolina

FOREST GATE MOTEL

Located at the Entrance of

Pisgah National Farest

Owned and Operated by

MR. AND MRS. PERRY ALLISON

JOE'S LITTLE STORE

985 Asheville Highway

FISHING AND HUNTING SUPPLIES

H. L. SINIARD USED CARS

GUARANTEED USED CARS

TANKERSLEY'S FLORIST

WHEN IT'S FLOWERS

SAY IT WITH OURS

Phone 2-3421 Night Sherwood Forest

Compliments of

R. L. DANIELS

SAVE AT WINN DIXIE FOOD STORES

REDDY KILOWATT
The Mighty Atom

DUKE POWER COMPANY
Serving the Piedmont Carolinas

Compliments of

MINISTERIAL ASSOCIATION

Brevard, N. C.

BREVARD ROTARY CLUB

Brevard, N. C.

CONGRATULATIONS TO THE GRADUATES

DU PONT
REG. U. S. PAT. OFF.

E. I. Dupont De Nemours £ Company

PIGMENTS DEPARTMENT

Brevard, North Carolina

L & H APPLIANCE COMPANY

17 S. Broad Street

Brevard, N. C.

GENERAL ELECTRIC T.V. AND APPLIANCES

CO-ED THEATRE

and

BREVARD DRIVE-IN THEATRE

Brevard, N. C.

Burgin Grocery and Delicatessen

1004 Hendersonville Road

Brevard, N. C.

SINIARD STAR TAXI

34 YEARS OF SERVICE

Passengers Insured Safe Drivers

Mountain Trips of Interest

Phone 2-2811

Boyd's Phillips 66 Service

FUEL OIL

Phillips 66

Complete Car Service

Phone 2-3143 North Brevard

TRIANGLE DRIVE-IN

WE NEVER CLOSE

PISGAH CANDY COMPANY

Brevard, N. C.

WHOLESALE

CANDY, DRUG SUNDRIES

AND PAPER SUPPLIES

BREVARD COLLEGE

Offers

BUSINESS — PRE-PROFESSIONAL

MUSIC — PRE-ENGINEERING

LIBERAL ARTS — CO-EDUCATIONAL

FULLY ACCREDITED

Day Students $365 Per Year

Write

DIRECTOR OF ADMISSIONS

Brevard College

Brevard, N. C.

Compliments of

CORN'S DENTAL LAB AND BUS STATION

Brevard, N. C.

LOWES

FOR LOW, LOW PRICES

CLARK FOWLER CIGAR CO.

HAV-A-TAMPA PRODUCTS

Asheville, N. C.

Compliments of

WILSON'S RADIATOR AND TIRE CO.

CREST 5 & 10

Your

Self Serve

Ben Franklin Store

Brevard, N. C.

Serving Western North Carolina

Farmers Since 1920

FARMERS FEDERATION

FRANK BYRD, Manager

Brevard, N. C.

TU 2-2231

BREVARD LUMBER COMPANY

DON JENKINS, Owner

Brevard, North Carolina

BRIDGES COAL & OIL CO.

P. O. Box 229

Brevard, N. C.

COAL — FUEL OIL — KEROSENE — ICE

Phone TU 2-5121

RAXTER'S RADIO & T. V.

GUARANTEED RADIO AND TELEVISION SERVICE

Rosman Highway TU 3-4141

Night UN 2-7534

Compliments of

CITIZENS TELEPHONE COMPANY

Compliments of

COLEMAN TIRE COMPANY

N. Caldwell Street

Brevard, North Carolina

MOODY-CHOATE

Funeral Home

229 S. Caldwell St.

Telephone TU 3-2421

24-HOUR

AMBULANCE SERVICE

CAROLINA CLOTH SHOP

Highwoy 64 — West

Headquorters far Quality

Materials and Sewing Needs

Alsa, We Do All Types af Sewing

Phone TU 2-5053

LANGFORDS MEAT CENTER

QUALITY MEAT CENTER AT LOW PRICE

Attentian! Home Freezer Owners

Let Tam Kill and Process Your Meot

THE KNITTING NEEDLE

BRANT YARN — KNITTING ACCESSORIES

BOOKS — LESSONS FOR BEGINNERS

Free Instruction

Located in Vorner's Drug Store

BRYANT ELECTRIC CO.

Electricol Construction ond Repoiring

Residentiol ond Commerciol

Dial TUrner 3-3031

341 King Street Brevord, N. C.

Office Phane TU 2-3191 Home Phone TU 2-4095

ARNOLD INSURANCE AGENCY

COMPLETE INSURANCE SERVICE

C. W. ARNOLD, Owner

39 W. Jordon Street Brevard, N. C.

THE BEAUTY SALON

Jordon Street

Brevord, N. C.

HAMILTON'S ELECTRIC MOTOR SERVICE

Motor Rewinding o Speciolty

Industriol — Commerciol

NEW AND USED MOTORS

330 King St. TU 2-6951

Brevard, N. C.

Authorized Hotpaint Dealer ond Service

Compliments of

MILLER'S LAUNDRY AND CLEANERS

King Street Telephone TU 3-2541

Brevord, N. C.

MORGAN BROTHERS, INC.

WHOLESALERS — DISTRIBUTORS

CANDY — CIGARS — DRUGS — SUNDRIES

Paper Products and School Supplies

Compliments of

BELDING HEMINGWAY CORTICELLI

Hendersonville, North Carolina

TALMAN OFFICE SUPPLIES, INC.

8 College Street AL 3-2376

Asheville, N. C.

Compliments of

LEWIS EARLE JACKSON

POST 4309

of the

VETERANS OF FOREIGN WARS

CONGRATULATIONS

TO THE

CLASS OF '62

CARR LUMBER CO.

Pisgah Forest, N. C.

Compliments of

HENRY C. McDONALD

ARCHITECT

W P N F

Located Adjacent to
the Beautiful Campus of
Brevard College

For the Best in Radio Entertainment

KEEP YOUR
DIAL SET
AT 1240

W P N F

Brevard, N. C.

OWENBY BROTHERS AMOCO

AMERICAN AMOCO GAS

GAS WITH NO LEAD

Corner of Broad and Jordan

Brevard, North Carolina

Compliments of

OWEN G. LEE

Register of Deeds

CAMPBELL'S SUPER ESSO SERVICE

East Main Street

"Your Friendly Esso Dealer"

We Give S & H Green Stamps

TOXAWAY HOUSE

Lake Toxaway, N. C.

RAY JOHNSON'S TEXACO STATION

Complete Auto Service

Pisgah Forest, N. C.

PEARCE-YOUNG-ANGEL

WHOLESALE FOODS

FRESH — FROZEN — CANNED — DRIED

Dial 2-6751

Asheville, N. C.

EASLEY BREVARD MONUMENT CO.

T. CHARLES GARRETT

100 West Main Street **Telephone TU 3-2644**

41 E. Main Street
Brevard, N. C.

Compliments of
BOWER'S STORE
HOUSEHOLD GOODS
SPORTS EQUIPMENT

CLOTHING FOR
THE ENTIRE
FAMILY

Brevard High School Library

TRANSYLVANIA COUNTY LIBRARY
3 8079 1016 2858 4

Brevard Senior High
School Library